Isfahân Zemzeme Saz Semâî

Andon Efendi (Lavtacı, Ûdî, Batrik Kiryazis, Mumcu) (? — 1925?)

Aksak Semâî ♪ = 116

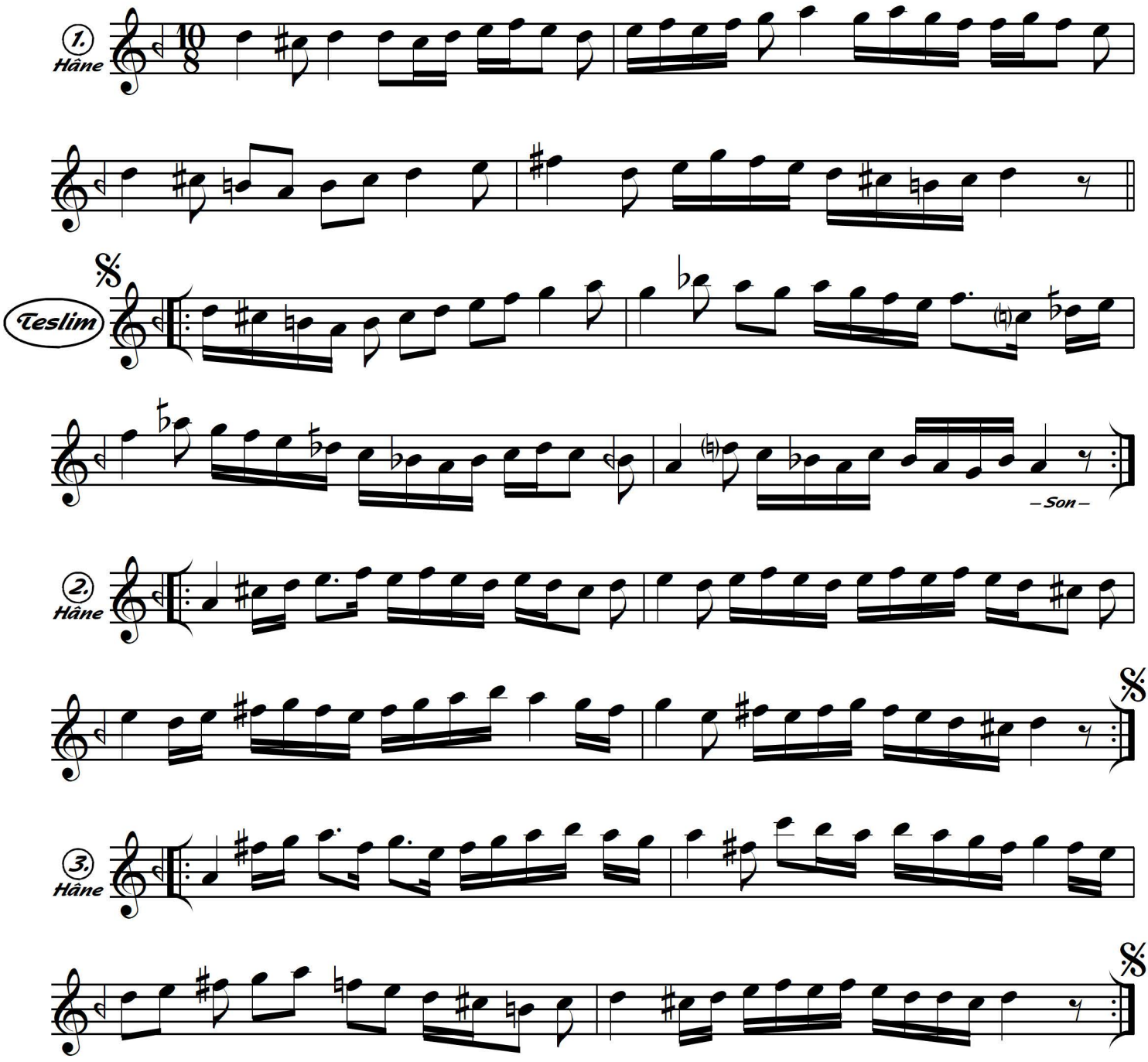

Yürük Semâî ♪ = 252 (♩♩♩ = 84)

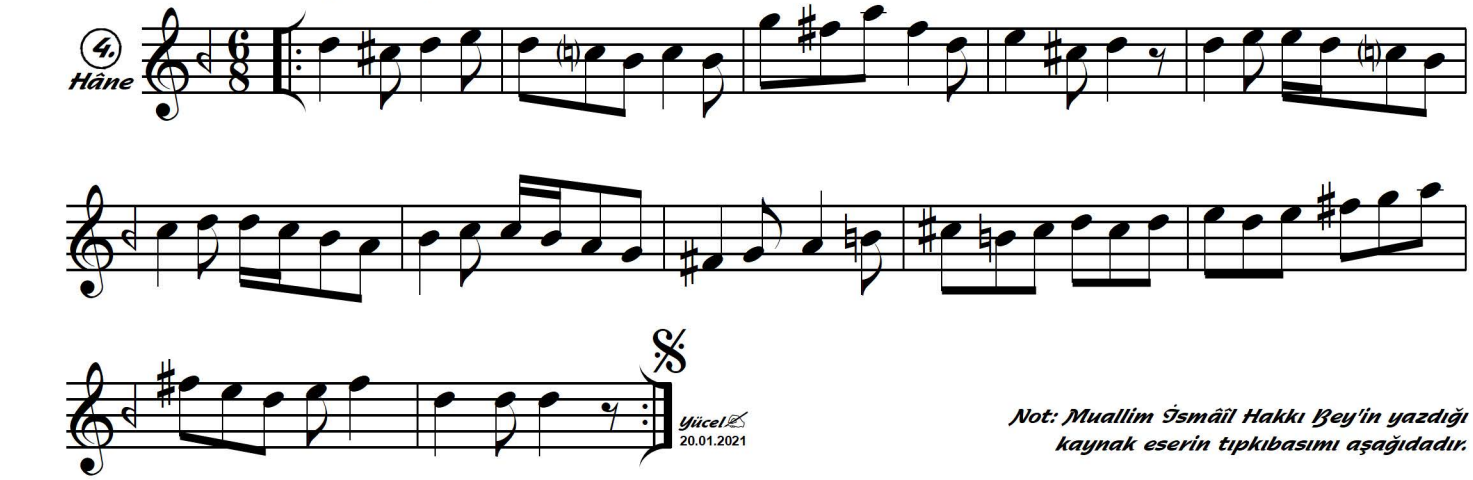

Not: Muallim İsmâil Hakkı Bey'in yazdığı kaynak eserin tıpkıbasımı aşağıdadır.

www.neyzen.com

Yücel Müzik

اصفهان زمزم سماعی
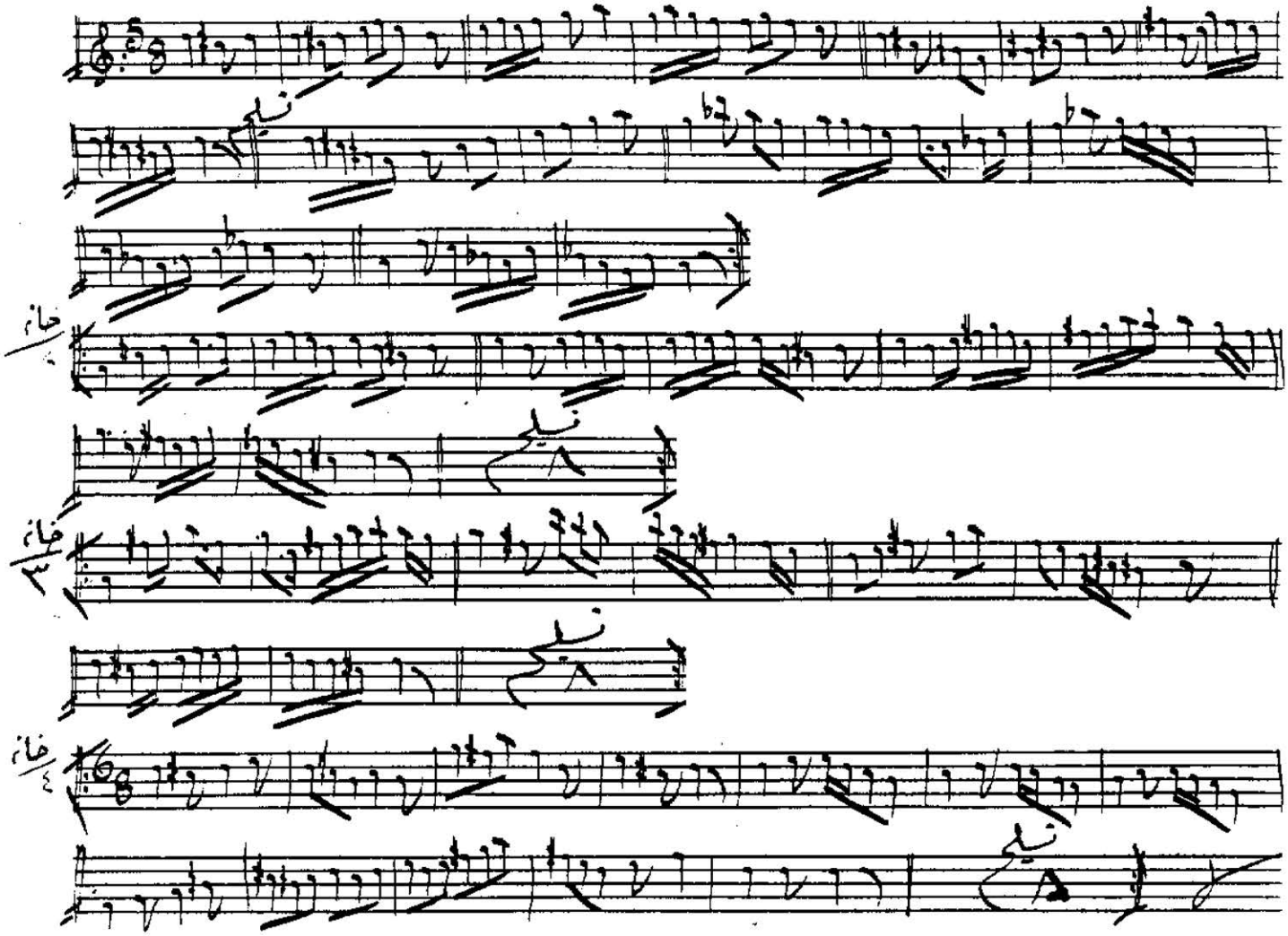
صاحبی آندون اغا