Tahir Bûselik

Cezbedâr eyler dili uşşâkı pür fer gözlerin

Ramazan Tokgöz
Nota Arşivi

Beste: Selânikli Ahmet Bey
Güfte: ?

Ağır Aksak

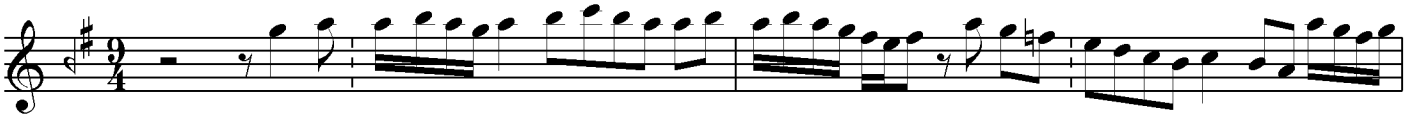

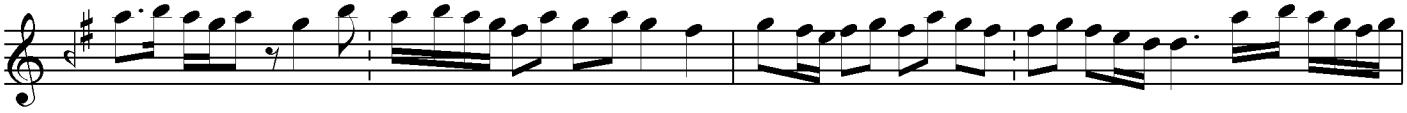

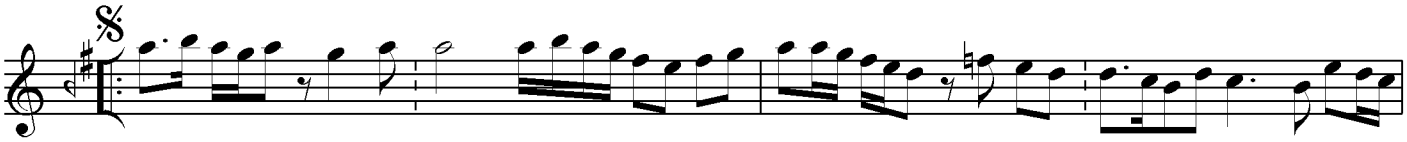

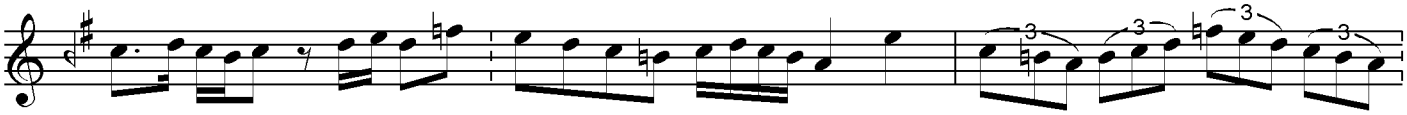

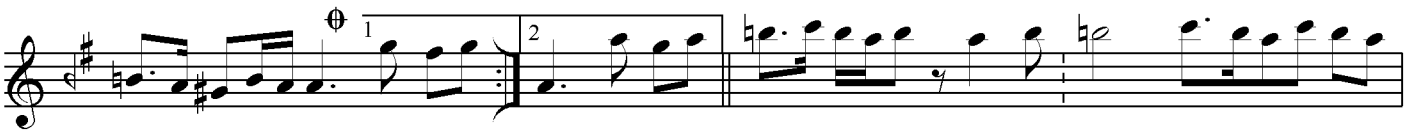

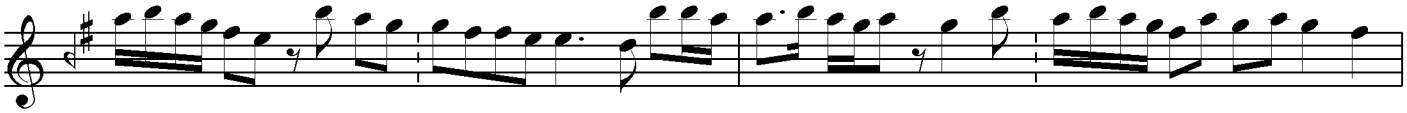

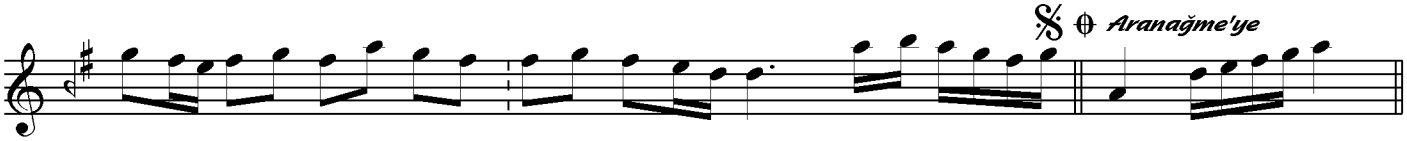

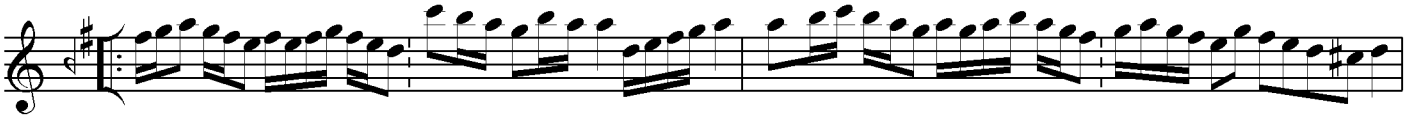

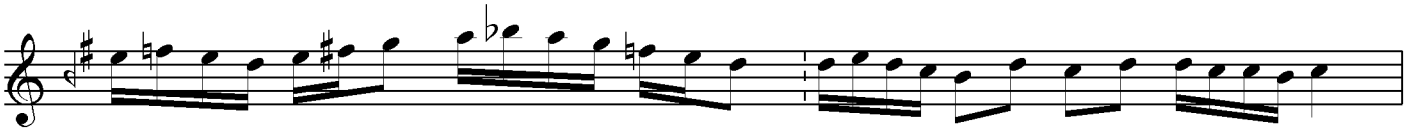

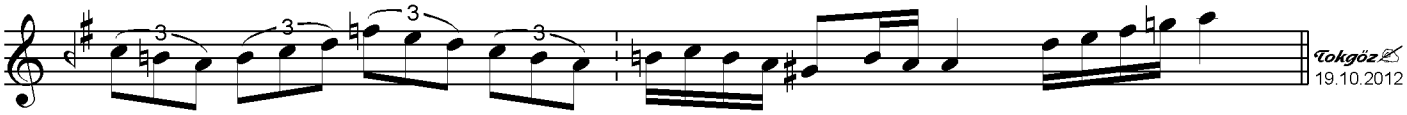

Cezbedâr eyler dili uşşâkı pür fer gözlerin
Bir bakışta macerayı aşkı söyler gözlerin
Vefa sığmaz şairanı ebkem eyler gözlerin
Bir bakışta macerayı aşkı söyler gözlerin