www.neyzen.com

TRT Rep.No:3234

RAST ŞARKI

U:Aksak
S:3',20"

Denizleri,Dağları Engelleri Bir Bir Aş

Söz:Yalçın BENLİCAN
Müzik: Mahmut OĞUL
(Üsküdar-1988)

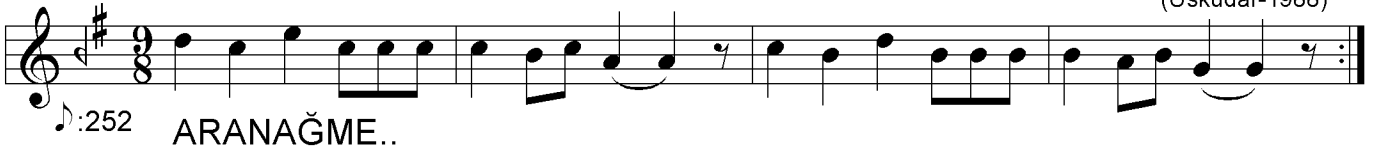

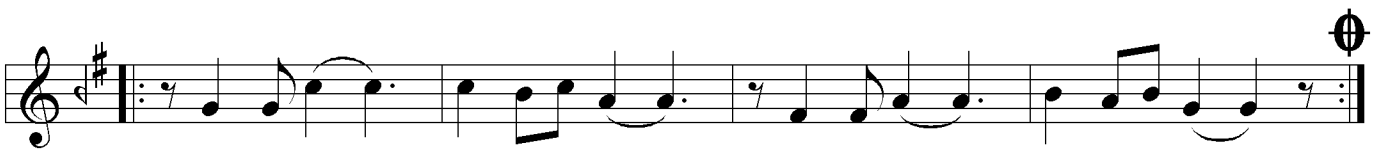

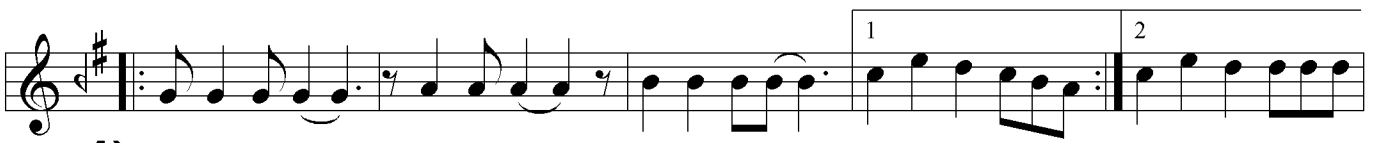

1) De niz le ri dağ la rı en gel leri bir bir aş (SAZ) bir bir aş (SAZ)

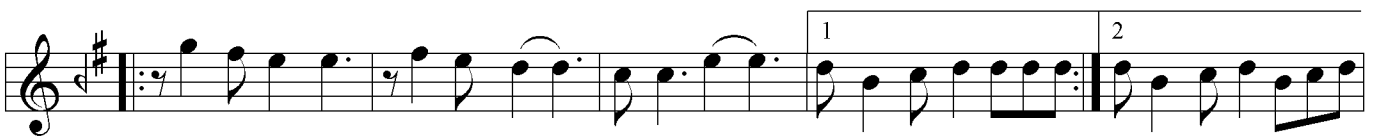

gün ı şır ken bir sa bah u fuk ta yavaşyavaş(SAZ) yavaşyavaş(SAZ)

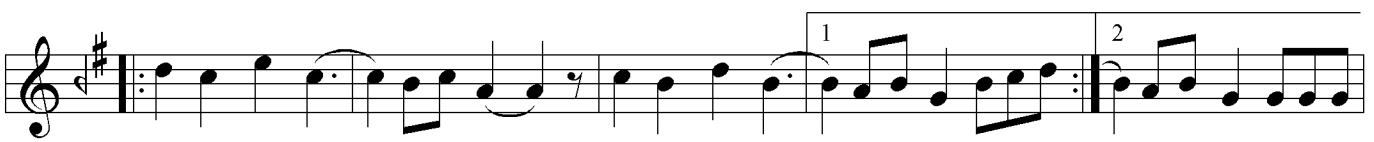

is ter Ley lâ gibi gel is ter sev da gibi gel (SAZ) gibi gel (SAZ)

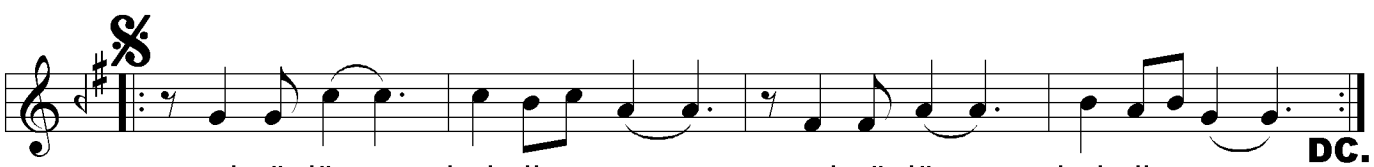

gel gü lüm bek liyo rum gel gü lüm bek liyo rum **DC. (Son)**

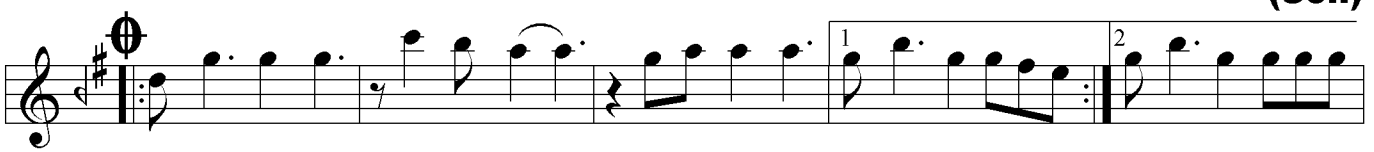

2) ne çöl bek ler yağ mu ru neçi çek ler sa ba hı (SAZ) sa ba hı (SAZ)

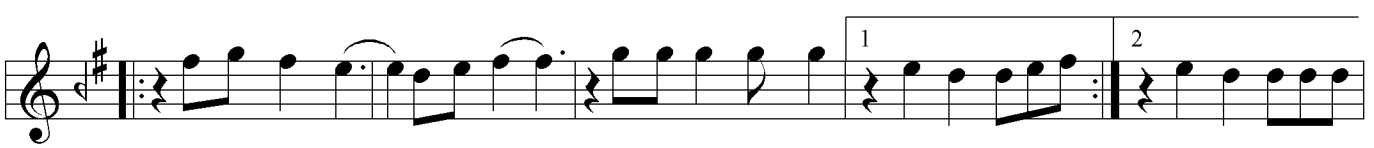

kana yan her gece min seni tut ma dan â hı (SAZ) â hı (SAZ)

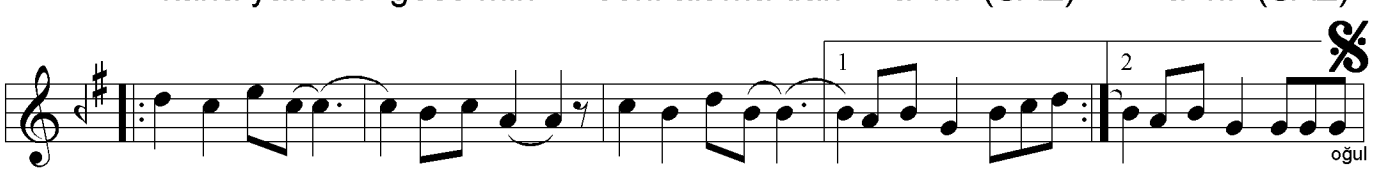

is ter hayat gibi gel is ter ecel gibi gel (SAZ) gibi gel (SAZ)

-1-

Denizleri,dağları engelleri bir bir aş
Gün ışırken bir sabah ufukta yavaş yavaş
İster Leylâ gibi gel,ister sevda gibi gel

-2-

Ne çöl bekler yağmuru,ne çiçekler sabahı
Kanayan her gecemin seni tutmadan âhı
İster hayat gibi gel,ister ecel gibi gel

Gel gülüm bekliyorum,gel gülüm bekliyorum.