Nihâvend Saz Eseri

"Üsküdar'da Sabah"

— 1 —

Göksel Baktagir (Kanûni)
(Kırklareli, 1966 —)

Sofyân

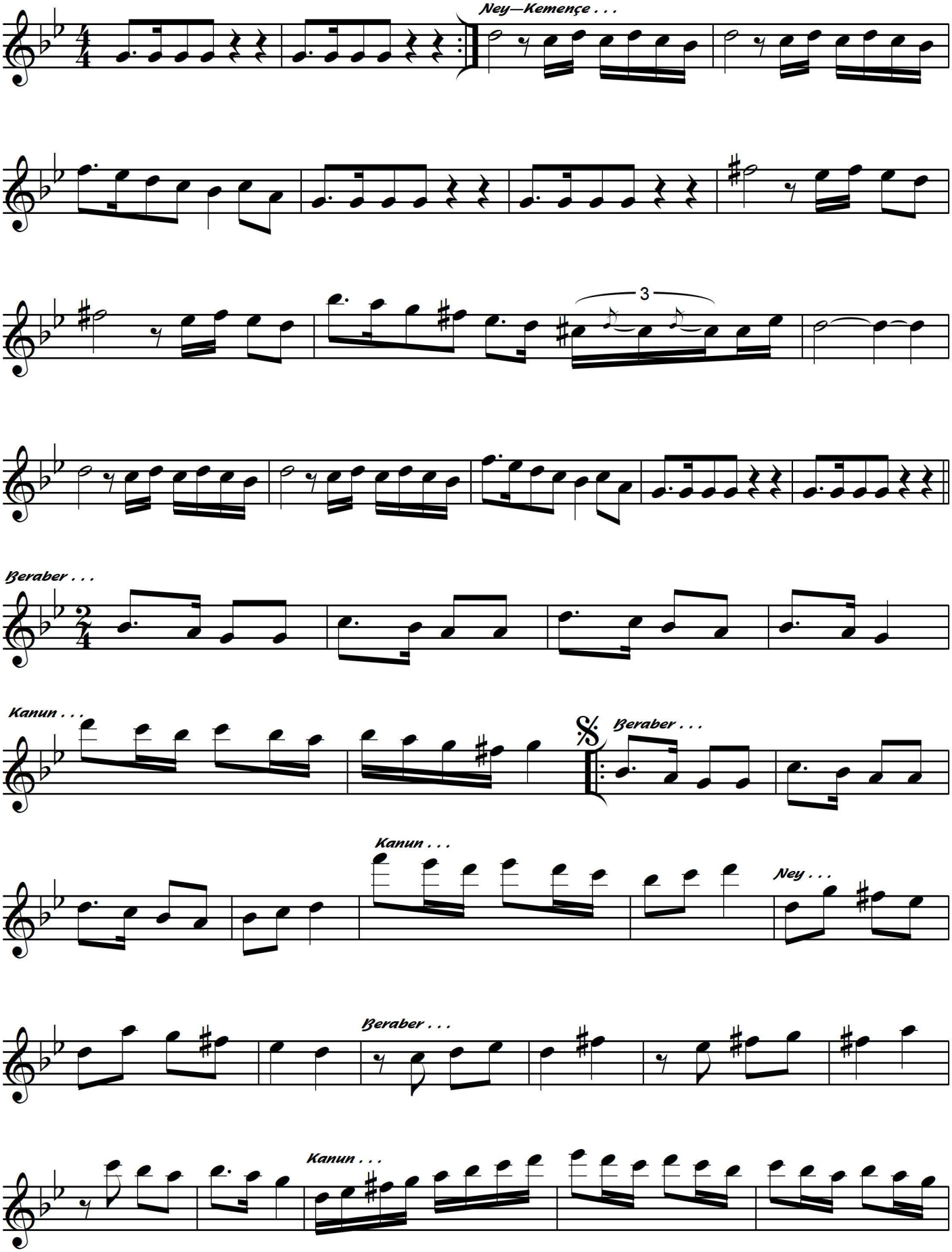

Nihâvend Saz Eseri

"Üsküdar'da Sabah"

— 2 —
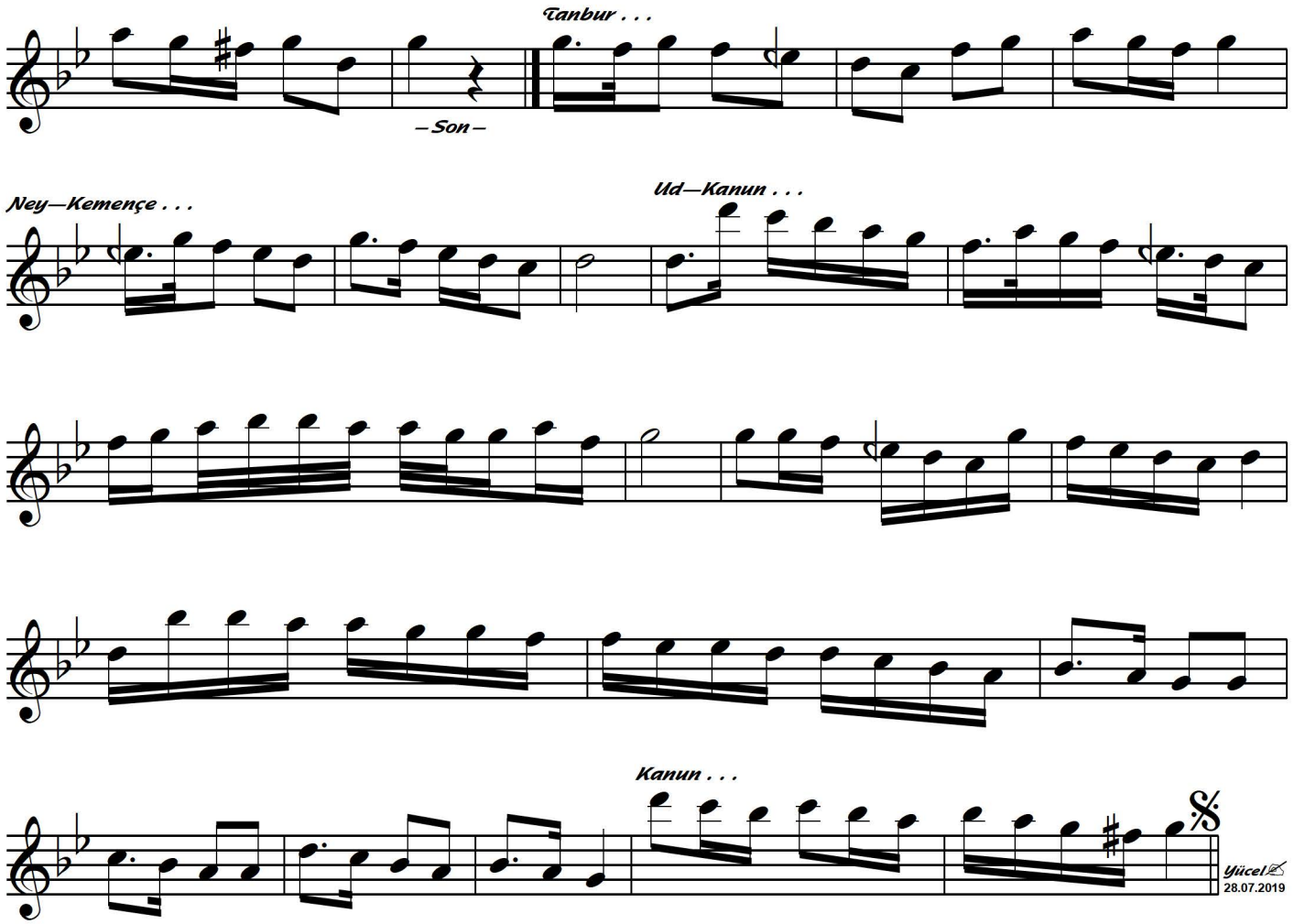
Göksel Baktagir (Kanûni)
(Kırklareli, 1966 —)