Muhayyer Saz Semâî

— 1 —

Sâlim Bey (Neyzen, Üsküdarlı)
(1829? — 05.07.1885)

Aksak Semâî ♪ = 112—124

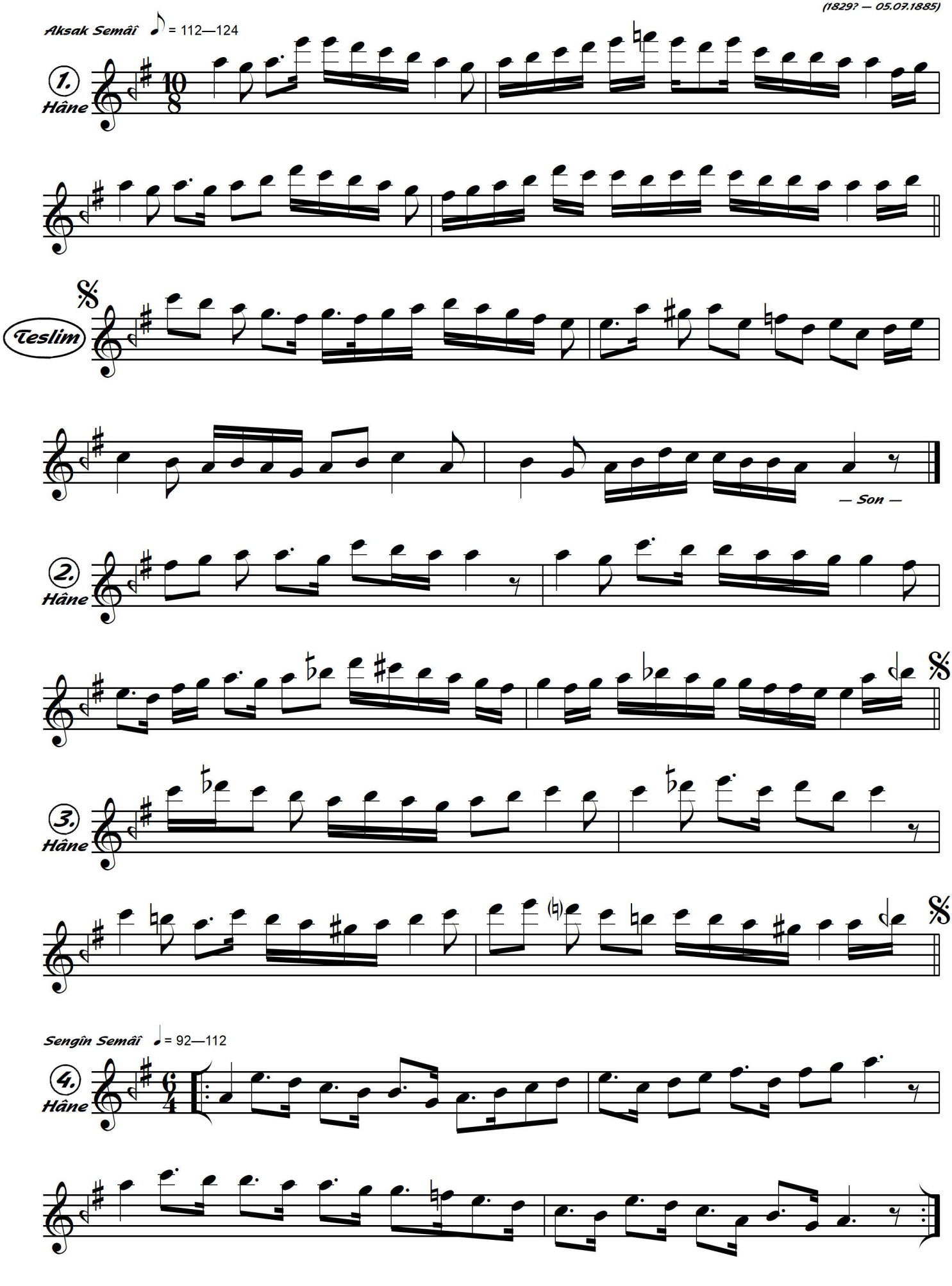

Muhayyer Saz Semâî

— 2 —
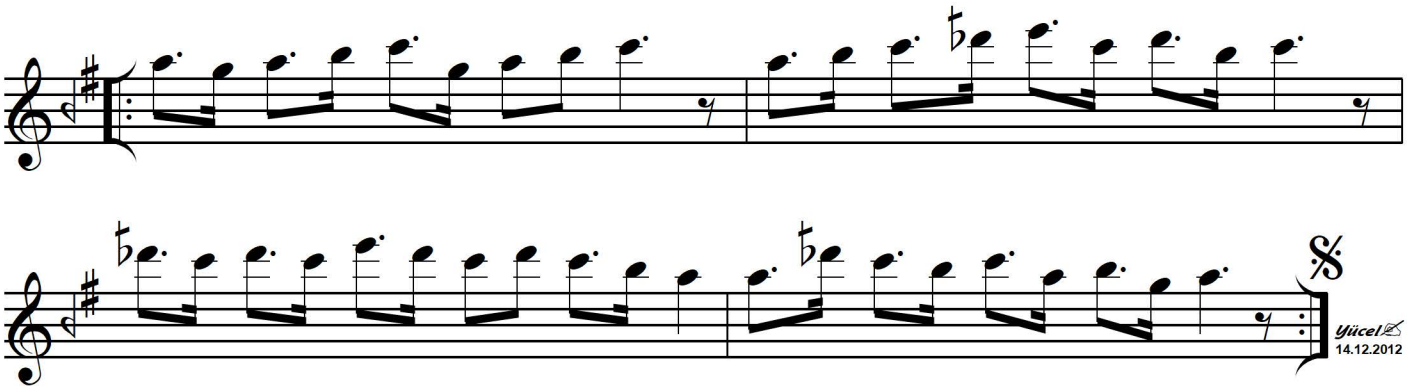
Sâlim Bey (Neyzen, Üsküdarlı)
(1829? — 05.07.1885)