Hicâzkâr Peşrev

Yücel Müzik

Sâlih Dede (Neyzenbaşı, Kaymakam)
(1818? — 1888)

Ağır Düyek ♩ = 92

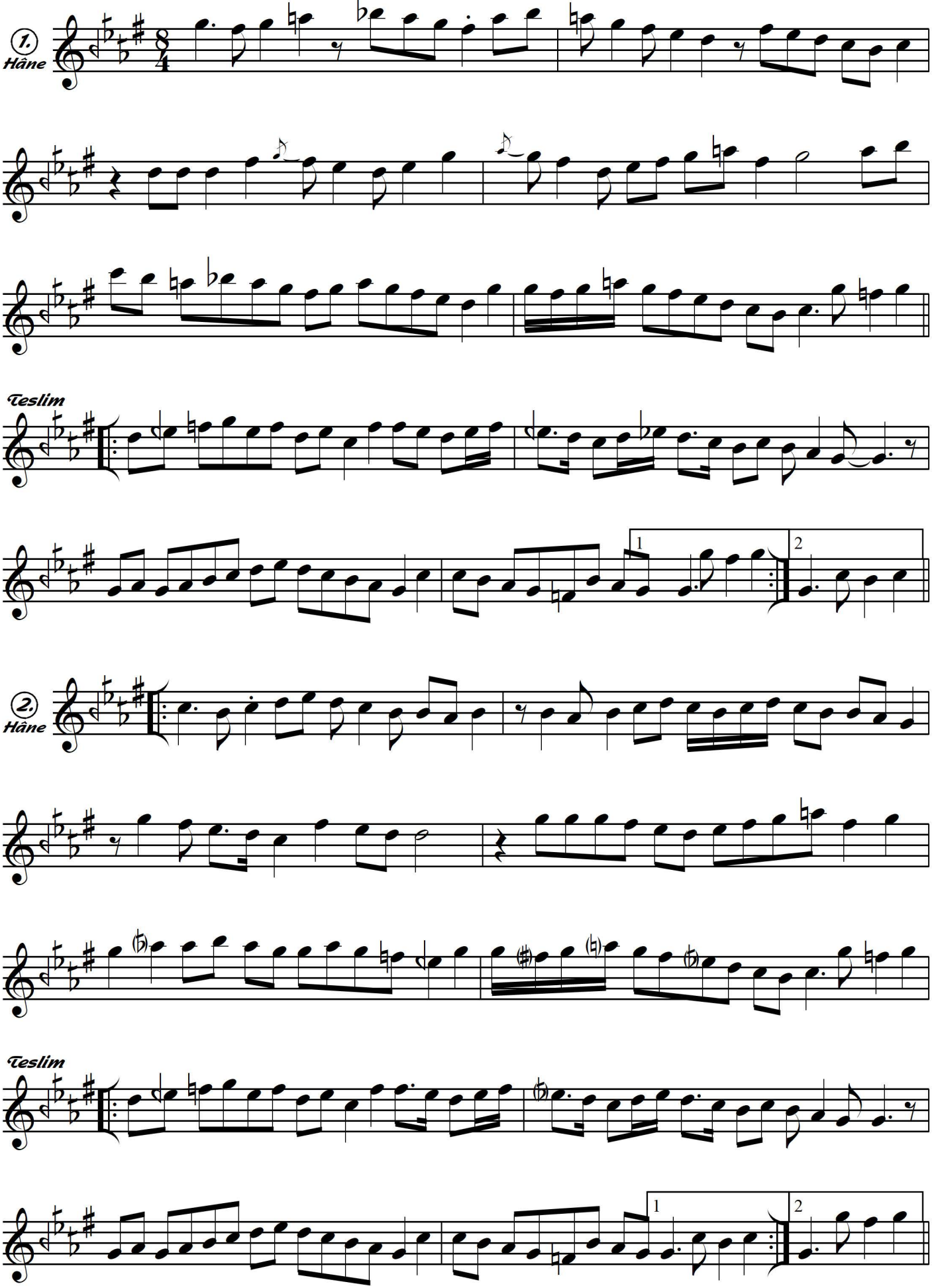

Hicâzkâr Peşrev

Yücel Müzik
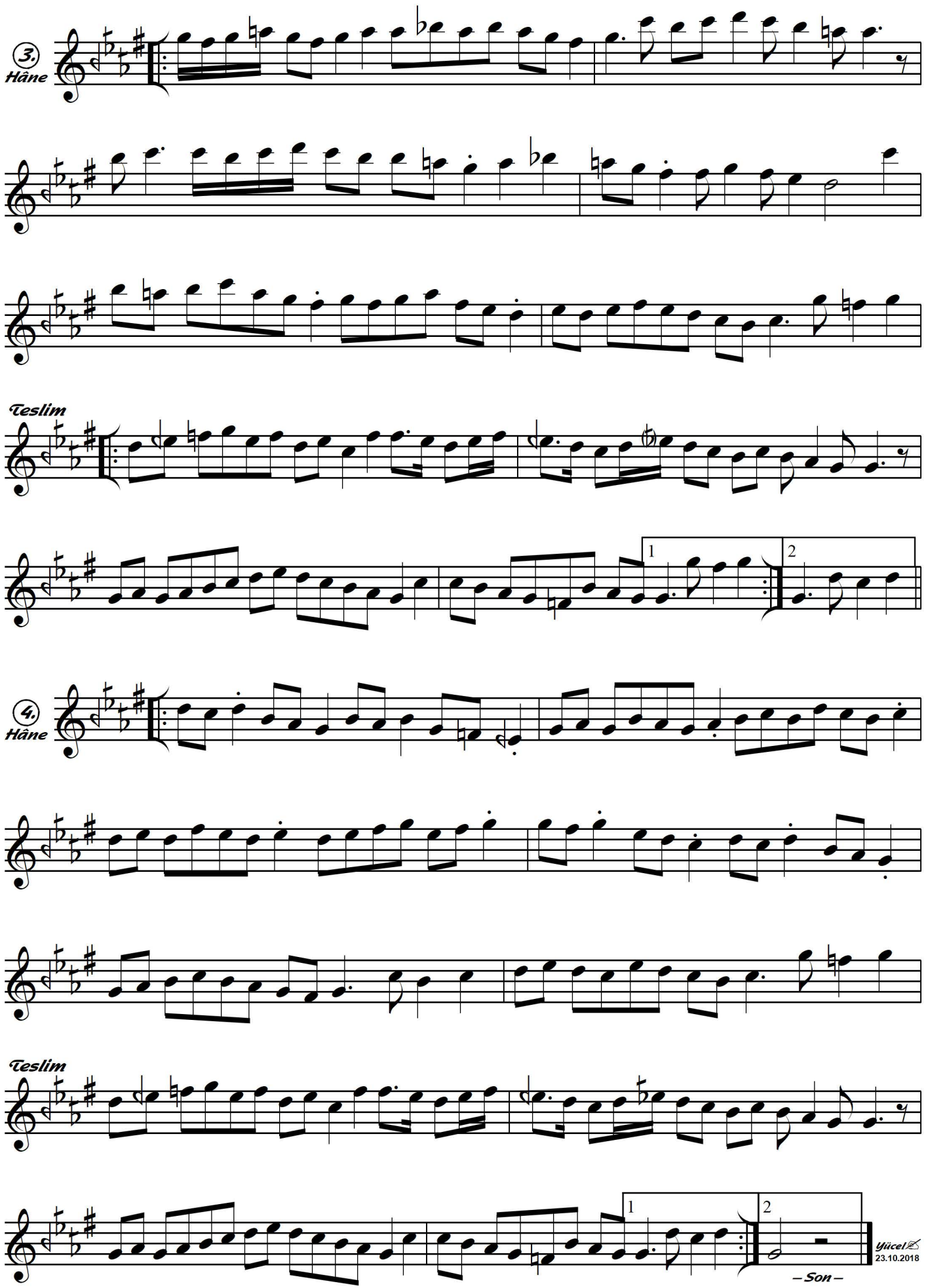
Sâlih Dede (Neyzenbaşı, Kaymakam)
(1818? — 1888)