Hicâz Saz Semâî

İsmâil Hakkı Bey (Muallim, Hoca, Ser-Hânende)
(1866 – 30.12.1927)
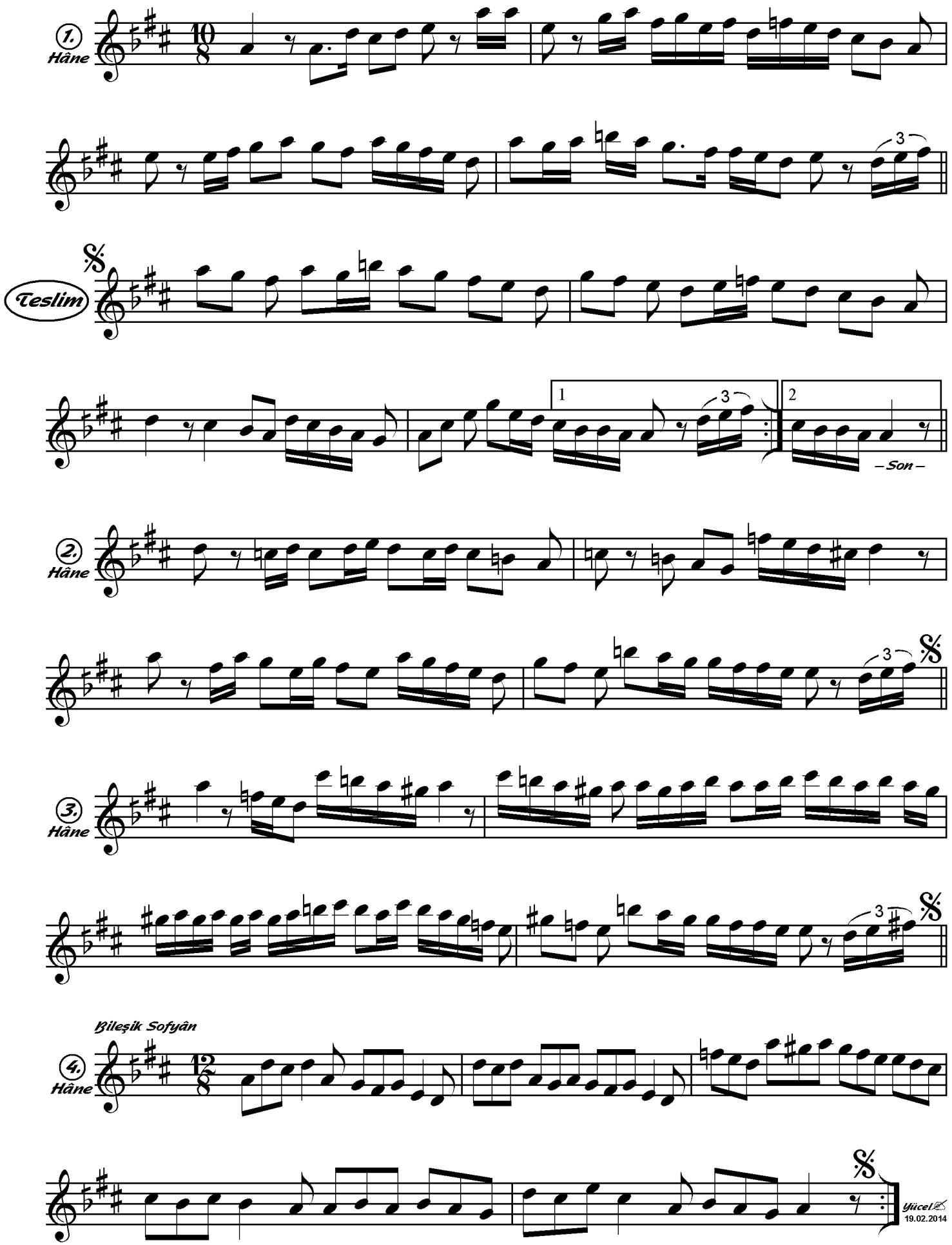
Aksak Semâî