

Büselik şarkı
Bahara indi melekler

Dolgun Dalgıçoğlu
Nota arşivi

Usûlü: Devr-i Hindi ♩ = 224

- 1 -

Beste ve güfte:
Selahaddin Şçli

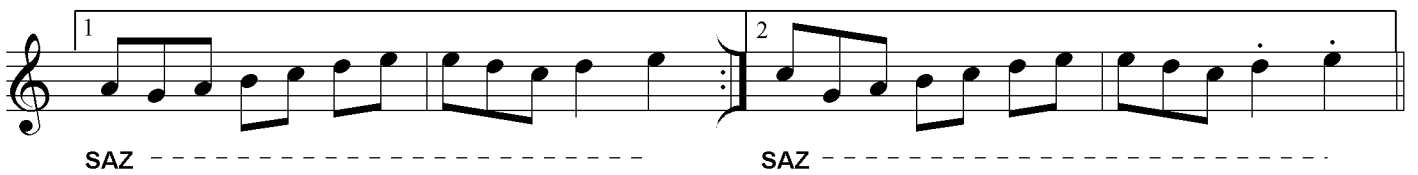
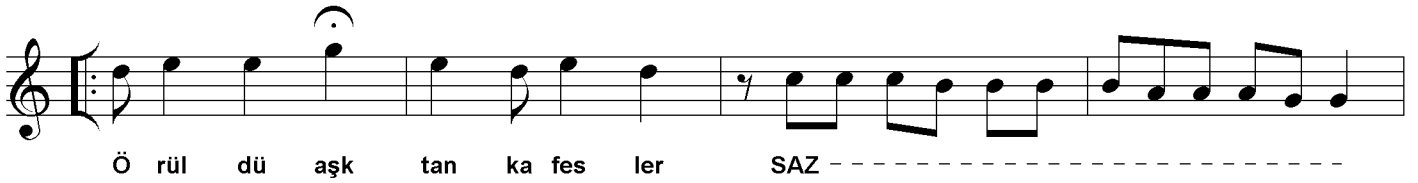
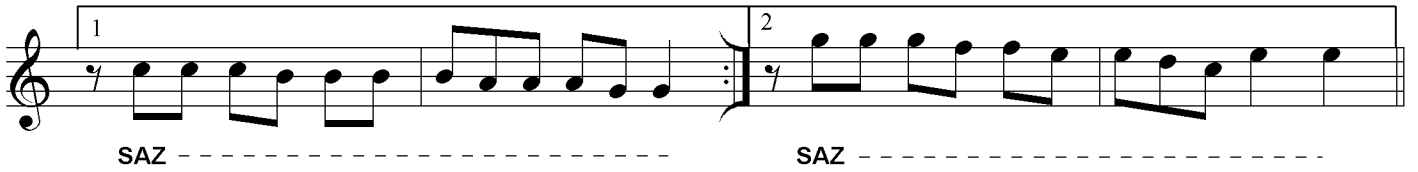
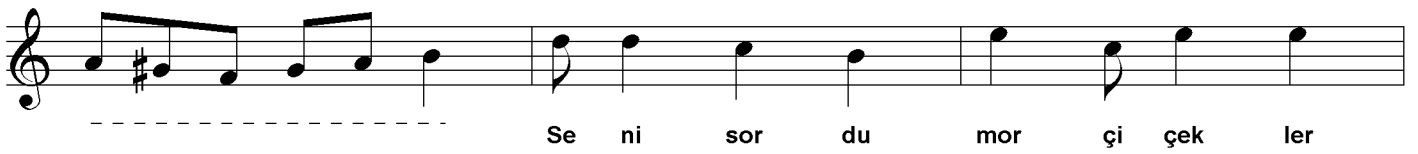
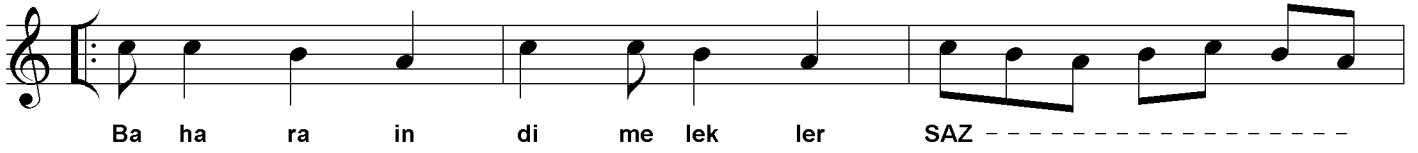
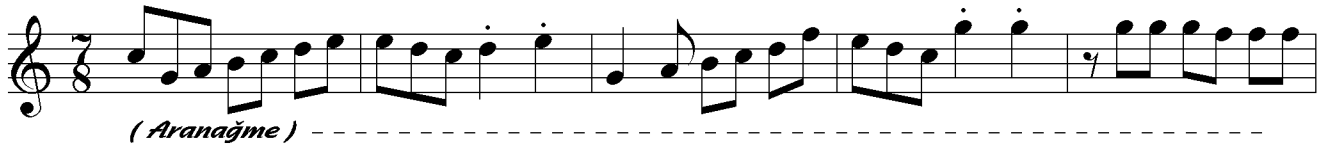

Büselik şarkı
Bahara indi melekler

Dolgun Dalgıçoğlu
Nota arşivi

- 2 -

Beste ve güfte:
Selahaddin Şçli



Si yah ha yer yok i çim de SAZ -----

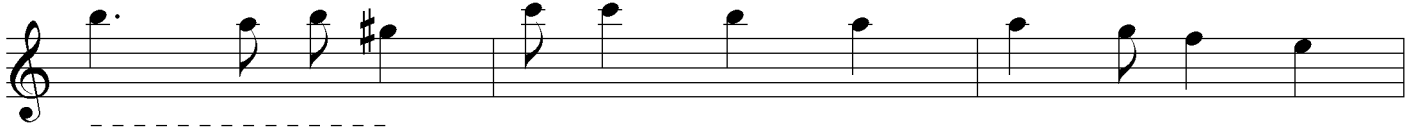

----- Gön nül bah çem renk i çin de

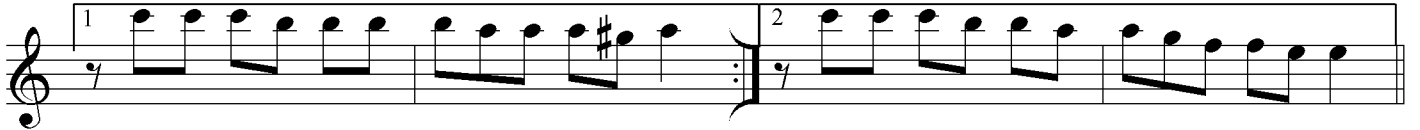

SAZ ----- SAZ -----



Ök se kur dum kalb i çin de SAZ -----



Mi nik ser çem ne re de sin Mi nik ser çem ne re de sin

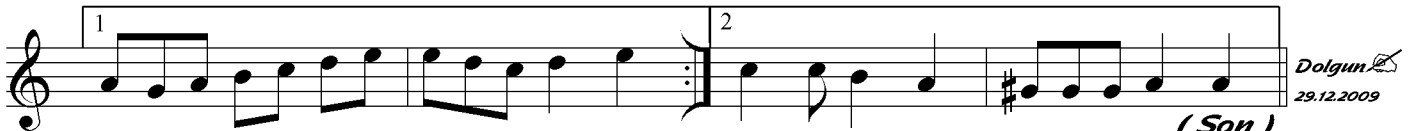

SAZ ----- SAZ ----- (Son)

Dolgun
29.12.2009

Bahara indi melekler
Seni sordu mor çiçekler
Örüldü aşktan kafesler
Güzel serçem neredesin

Siyaha yer yok içimde
Gönül bahçem renk içinde
Ökse kurdum kalb içinde
Güzel serçem neredesin