Acem Aşîrân Saz Semâî

(Hayâl)

- 1 -

Yücel Müzik

Aksak Semâî ♪ = 120

Aydın Özden

1. Hâne

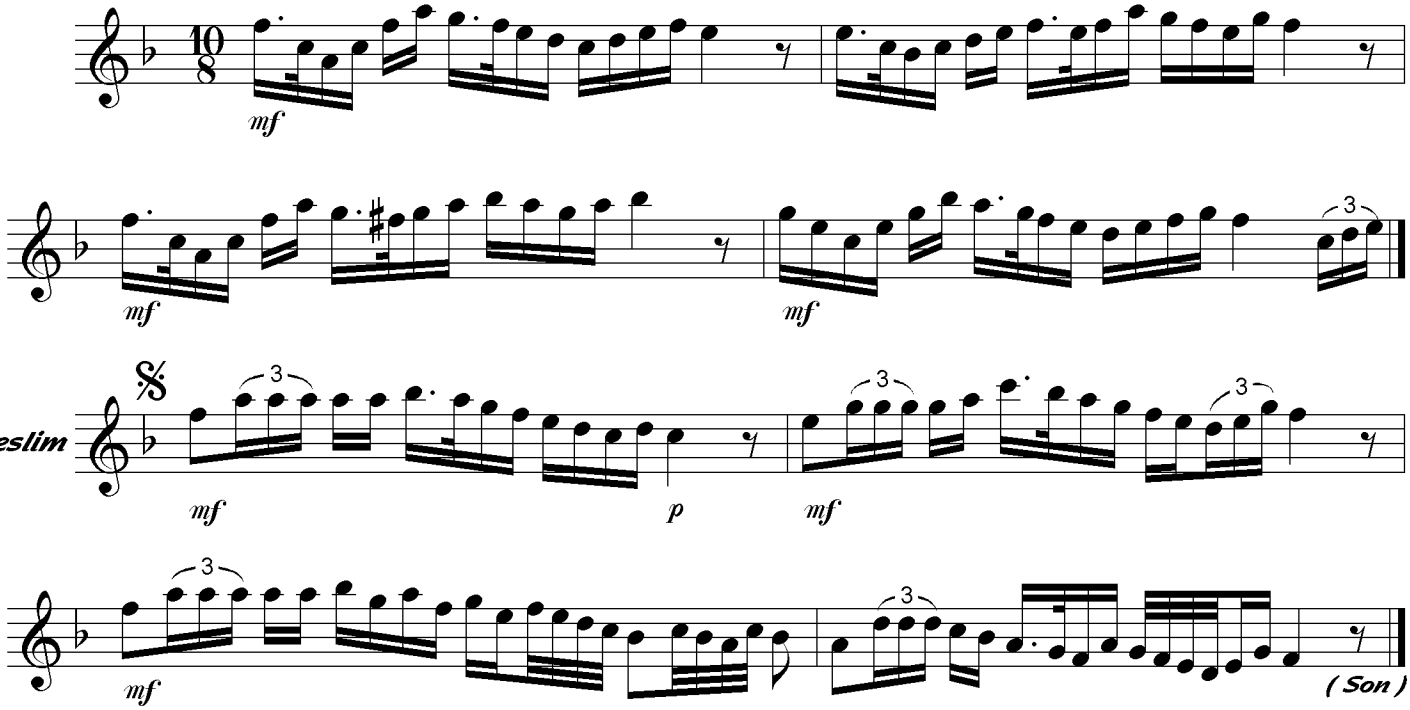

2. Hâne

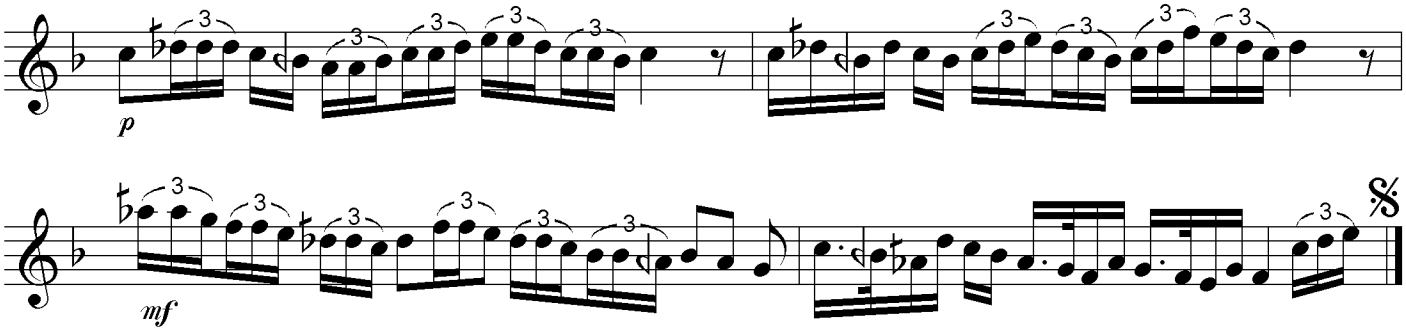

3. Hâne

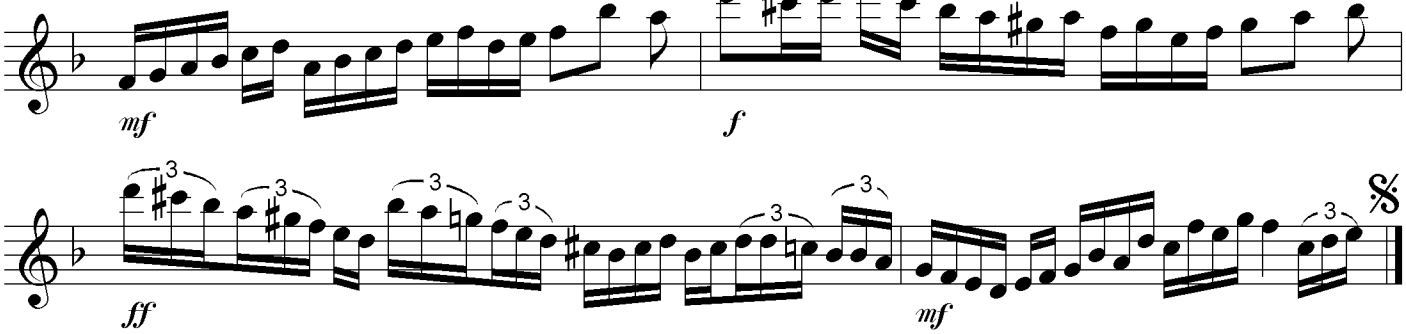

4. Hâne Yürük Semâî ♪ = 192

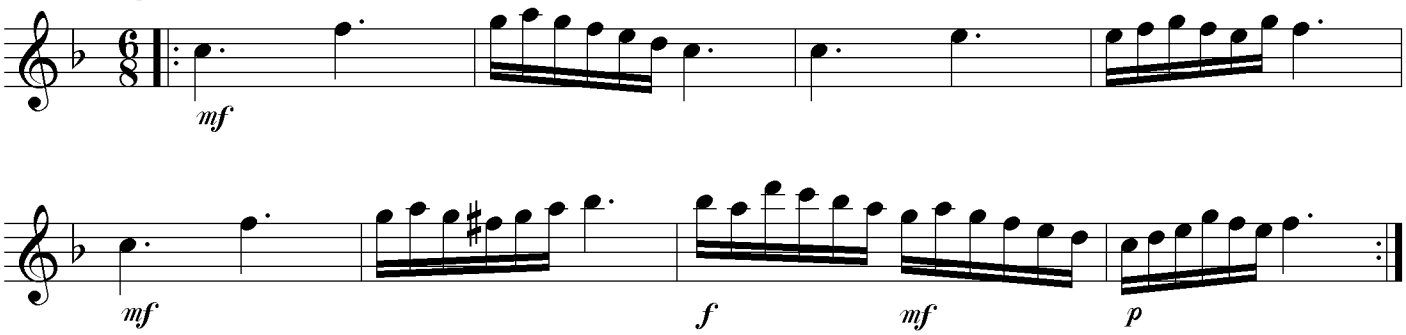

Acem Aşîrân Saz Semâî

(Hayâl)

- 2 -

Yücel Müzik
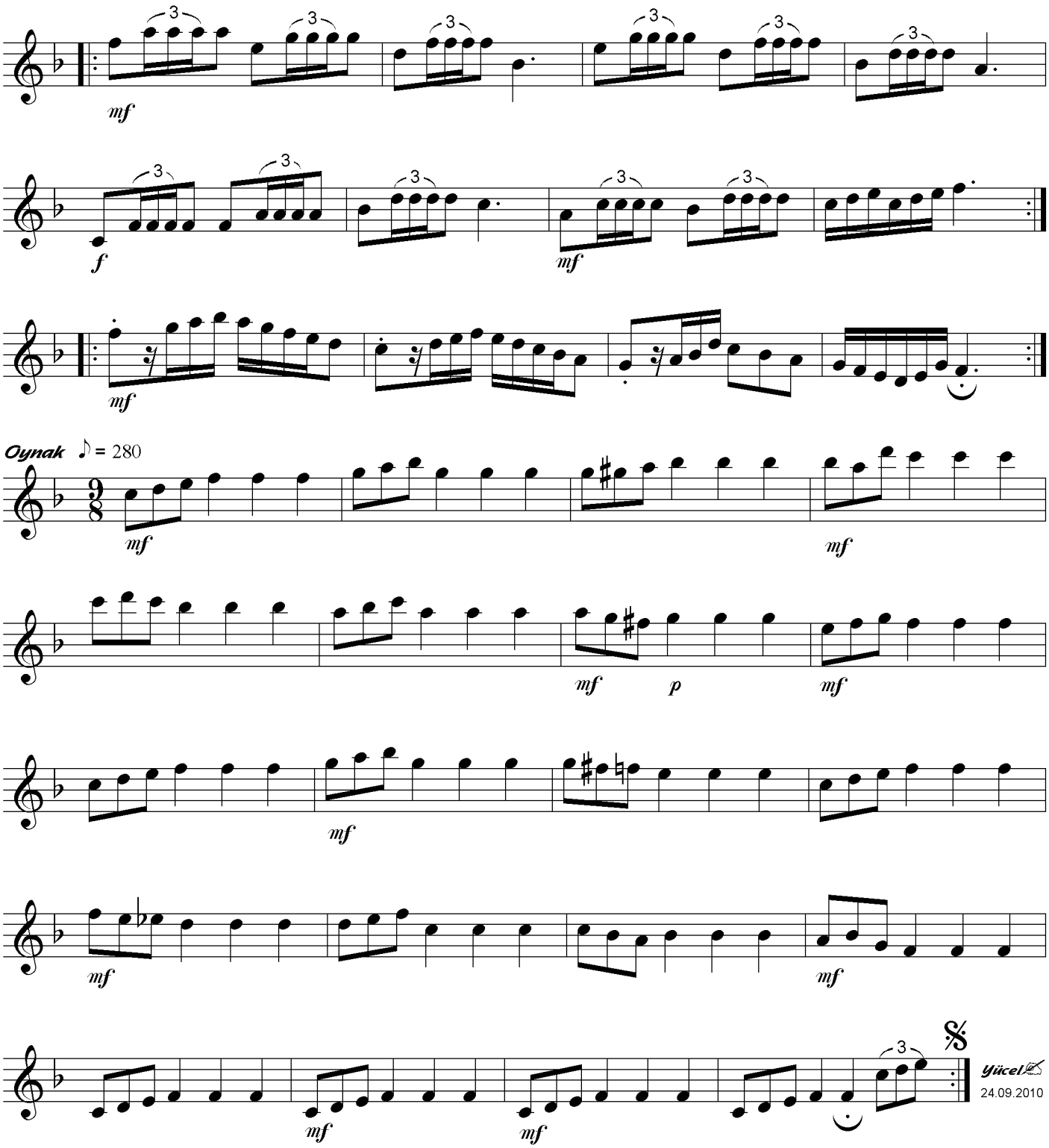
Aydın Özden