

# Arabacı Halayı

Yöresi: Sivas - Şarkışla  
Kimden alındığı:  
Yolcu Ölçer - Adıgüzel Ölçer

- 1 -

Derleyen ve Notaya alan:  
Şhsan Öztürk

♩ = 80

Yöresi: Sivas - Şarkışla  
Kimden alındığı:  
Yolcu Ölçer - Adıgüzel Ölçer

- 2 -

Derleyen ve Notaya alan:  
Şhsan Öztürk

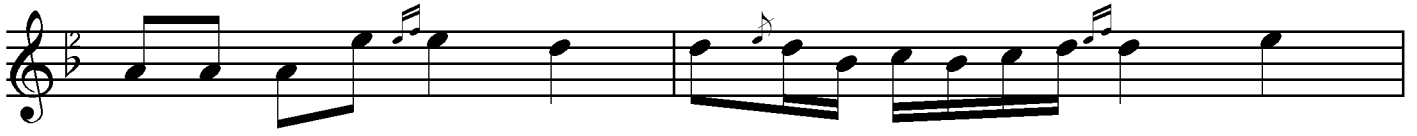

Hoplatma ♩ = Ağır lama

Metin  
20.06.2012