

SABÂ AŞİRÂN  
*Deştev - 1*

Usûlü:Fahte

Beste:Sultan III. Selim Han

1. Hâne

TESLİM 8/8

2. Hâne

SABÂ AŞİRÂN

*Deştuv - 3*

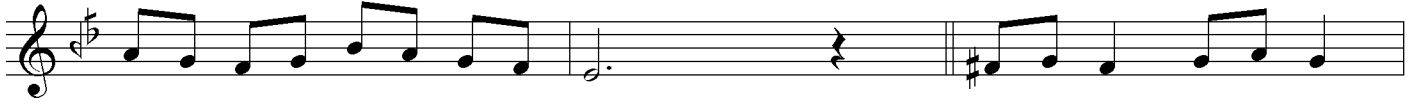

3. Hâne

# SABÂ AŞİRÂN

## *Deştav - 4*

SABÂ AŞİRÂN

*Deştev - 5*

4. Hâne

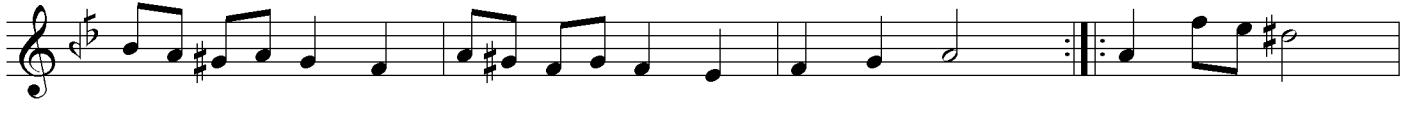
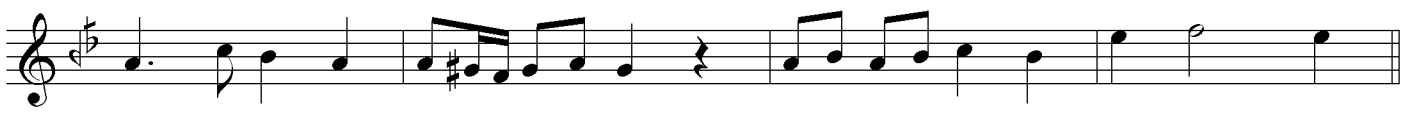
