

UŞŞAK PEŞREV

Devr-i Kebîr

Salih Dede

§ TESLİM

İkinci Hane

Üçüncü Hane

Dördüncü Hane

DÜĞÂH MEVLEVÎ ÂYIN-I ŞERÎF'İ

BİRİNCİ SELÂM

Devr-i Revân

AŞ KEST TA RÎ KU RA HI PEY GAM BE Rİ MA

MA ZA DE İ AŞ KÎ MÜ AŞK MA DE Rİ MA

EY MA DE Rİ MA NÜ HÛF TE DER ÇA DE Rİ MA

PİN HAN ŞÜ DE DER TA BÎ A TI KÂ FE Rİ MA

MEN BEN DE İ KUR A NEM E GER CAN DA REM

MEN HÂ Kİ RE Hİ MU HAM ME Dİ MUH TA REM

GER NAK Lİ KÜ NED CÛZ İN KES EZ GÛF TA REM

BÎ ZA REM E ZO VE ZİN AN SÛ HAN BÎ ZA REM

BA AN Kİ MÎ DA NÎ MERA HES TEM SE GÎ
HER GİZ NE MÎ HA NÎ MERA HEY A ŞIK OL

ZİN A Sİ TAN EZ DER Çİ MÎ RA NÎ ME RA
DUM BİL ME DİM YAR ÖZ GE LER LE YAR İ MİŞ

HEY AL LAH AL LAH A ŞI KA BUN CA CE FA

LAR VAR İ MİŞ BUN CA E ZA LAR VAR İ MİŞ

EY BÎ VE FA YAR İN ÇÜ NİN EY DER Dİ MEN
BÎ RAH MÜ SEN GİN DİL ME BAŞ

DA NI TÜ İM EZ HA Lİ MA GA FİL ME BAŞ

DER ÇE ME Nİ ÜF TAD EY NA LE İ BÜL

BÜL BÜL BÜL CA NİM DER ÇE ME Nİ ÜF TAD

EY NA LE İ BÜL BÜL BÜL CA NİM TA TÜ DE RA

Yİ YA Rİ MEN DER HAY ME İ GÜL EY GÜL

TA TÜ DE RA Yİ YA Rİ MEN DER HAY ME İ

GÜL HEY SUL TA NI MEN HEY HÜN KÂ RI MEN
HEY RA NA YI MEN HEY MAK BÛ Lİ MEN

İKİNCİ SELÂM

Evfer

AH SUL EN TA DER NI Dİ ME Nİ LÜ CAN
 NI CAN SUL İ TA MA NI NI ME Nİ ME Nİ
 AH DER MEN Bİ DE Mİ
 Mİ MEN ZİN DE ŞE VEM
 AH YEK CAN Çİ ŞE VED
 VED SAD CA NI ME Nİ
 AH EY A A Şİ KAN EY
 A Şİ KAN MEN HÂK
 HÂK RA GEV HER KÜ NEM
 AH EY MUT MUT RI BAN EY
 MUT RI BAN BAN DEF Fİ

Fİ ŞÜ MA PÜR ZER KÜ NEM
 AH EY MUT MUT RI BAN EY
 MUT RI BAN DEF Fİ
 Fİ ŞÜ MA PÜR ZER KÜ NEM
 DOST ZA LIM YAR

ÜÇÜNCÜ SELÂM

Devr-i Kebîr

HEY EY ŞEH Dİ NÛ
 HEY PÂ KEZ HE ME
 Şİ Nİ LE BET
 A LÛ DE GÎ
 HEY BİN ŞİN Kİ TA
 BA zis TED
 ÇEŞ MEM Zİ HUN

EY Kİ HE ZAR A FE RİN DOST
HER Kİ BU GÜN VE LE DE DOST

EY Kİ HE ZAR A FE RİN DOST
HER Kİ BU GÜN VE LE DE DOST

BU Nİ CE SUL TAN O LUR YAR YAR KU LI O LAN
İ NA NU BEN YÜZ SÜ RE YAR YOK SUL İ SE

Kİ Şİ LER CA NİM HUS RE VÜ HA KAN O LUR
BAY O LUR CA NİM BAY İ SE SUL TAN O LUR

YAR HUS RE VÜ HA KAN O LUR
YAR BAY İ SE SUL TAN O LUR

EY KAVM BE HAC REF TE KŪ CA YİD KŪ CA YİD

EY KAVM BE HAC REF TE KŪ CA YİD KŪ CA YİD

DİL DAR HE MİN CAST Bİ YA YİD Bİ YA YİD YA Rİ MEN YAR ME RA

AH YA Rİ MEN YAR ME RA DOST YA Rİ MEN YAR ME RA VAY

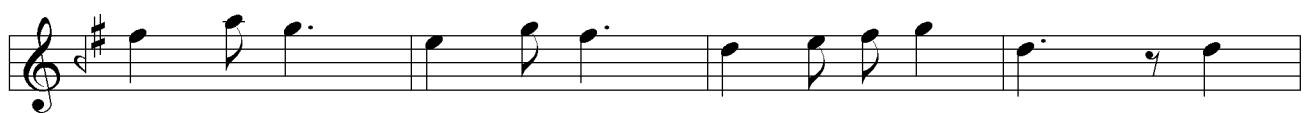
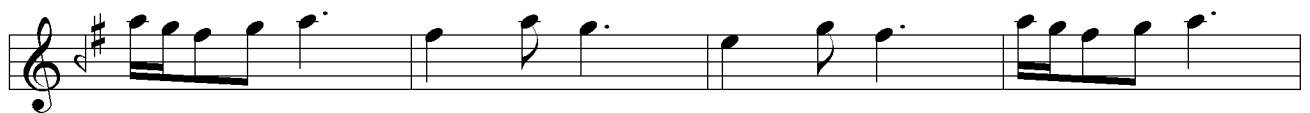

A

ŞIK Kİ TE VA ZU NE NŪ MA YED Çİ KŪ NED YAR ŞEB

HA BE Rİ KŪ Yİ TŪ NE YA YED Çİ KŪ NED YAR GER

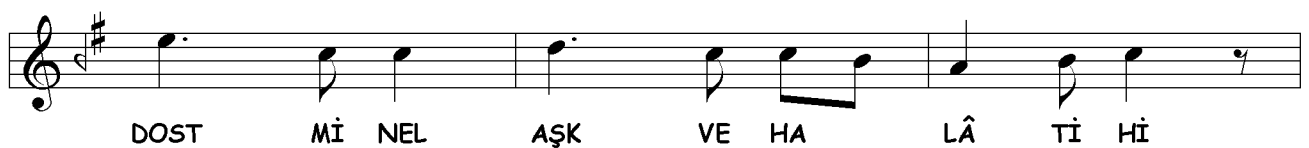
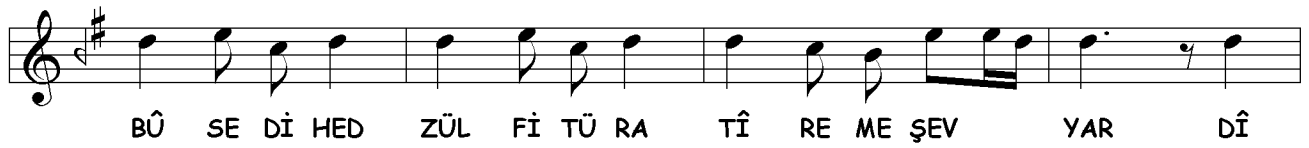

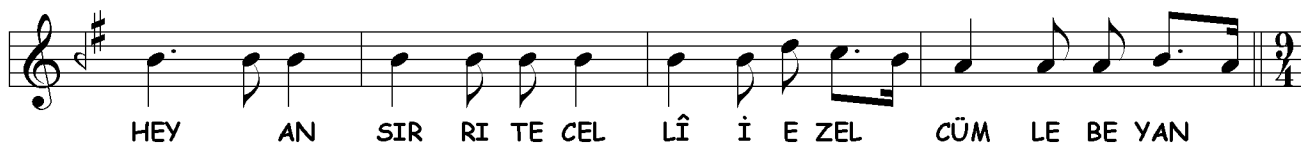
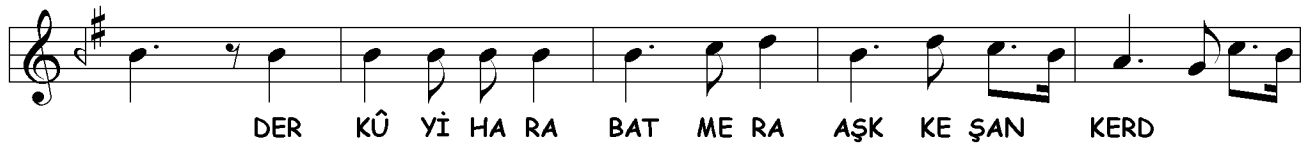
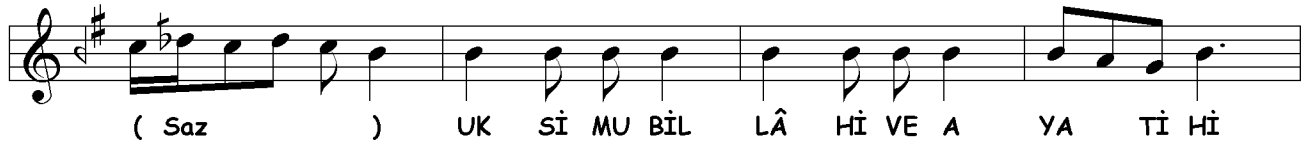

DÖRDÜNCÜ SELÂM

Evfer

KERD SUL TA NI ME Nİ

Nİ SUL TA NI ME Nİ

Nİ EN DER Dİ LÜ CAN

CAN İ MA NI ME Nİ

HAK DOST DER MEN Bİ DE Mİ

MEN ZİN DE ŞE VEM

YEK CAN Çİ ŞE VED

VED SAD CA NI ME Nİ

AH İ MA NI ME Nİ

SON PEŞREV

(Segâh Karabatak Peşrev)

Düyek

Hızır Ağa

SON YÜRÜK

Yürük Semâî
