

DİLKEŞİDE PEŞREV

Devr-i Kebîr

Neyzen Emin Dede

İkinci Hane

Üçüncü Hane

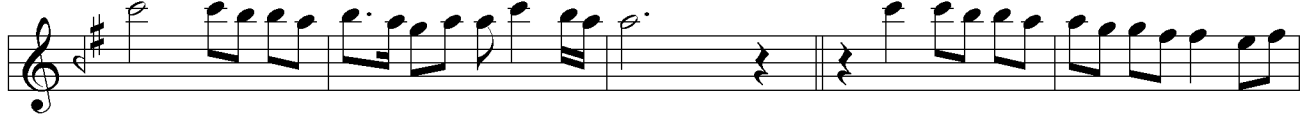

Dördüncü Hane

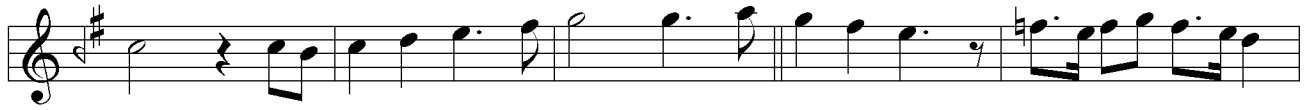

DİLKEŞİDE MEVLEVÎ ÂYİN-İ ŞERİF'İ

BİRİNCİ SELÂM

Devr-i revân

Ahmet Avni Konuk

ŞA HA Zİ KE REM BER ME Nİ DER

VIŞ Nİ GER HEY Yİ HEY SUL TA Nİ MEN

VAY HEY Yİ HEY HÜN KÂ RI MEN VAY

BER HA Lİ ME Nİ HAS TE İ DİL

RİŞ Nİ GER HEY Yİ HEY SUL TA Nİ MEN

VAY HEY Yİ HEY HÜN KÂ RI MEN VAY

HER ÇEND NE YEM LÂ Yİ KI BAH

ŞA Yİ Şİ TŪ HEY Yİ HEY SUL TA Nİ MEN

VAY HEY Yİ HEY HÜN KÂ RI MEN VAY

BER MEN ME Nİ GER BER KE RE Mİ HİŞ

Nİ GER HEY Yİ HEY SUL TA Nİ MEN

VAY HEY Yİ HEY HÜN KÂ RI MEN VAY

CÂ NÂ NA ZA Rİ FER MA ÇÜN CA

NI NA ZAR HA İ ÇÜN GÛ YEM DİL BÜR

Dİ ÇÜN AY Nİ Dİ Lİ MA İ

YAR YAR YA Rİ YA Rİ MEN

İM RUZ ÇÜ NAN MES TEM EZ HİŞ

Bİ RUN CES TEM EY YAR Bİ KEŞ DES

TEM AN CA Kİ TÛ AN CA İ

YA Rİ YAR YA Rİ YA Rİ MEN

SUB HA NE FE Sİ DA Rİ SER MA

YE İ Bİ DA Rİ BER HUF TE Dİ LAN BÜR

DEM EN FA Sİ ME Sİ HA İ

YAR YAR YA Rİ YA Rİ MEN
 Bİ DA Rİ ŞEV HİN VAK Tİ ŞÜD
 Bİ DA Rİ ŞEV Bİ DA Rİ ŞEV
 Bİ VAS Lİ O EZ Hİ Şİ HEM
 Bİ ZA Rİ ŞEV Bİ ZA Rİ ŞEV
 A MED Nİ DA EZ A SÜ MAN
 A MED TA Bİ Bİ A Şİ KAN
 HA Hİ Kİ A YED NEZ Dİ TÜ
 Bİ MAR ŞEV Bİ MAR ŞEV
 Bİ ÇÜN TÜ Bİ ÇÜN KÜ NED
 RU Yİ TÜ RA GÜL GÜN KÜ NED
 HAR EZ KE FET Bİ RUN KÜ NED

GÜL ZA Rİ ŞEV GÜL ZA Rİ ŞEV
İN Sİ NE RA ÇÜN GA Rİ DAN
HAL VET GE Hİ AN YA Rİ DAN
GER YA Rİ GA Rİ TÜ YA KİN
DER GA Rİ ŞEV DER GA Rİ ŞEV

İKİNCİ SELÂM

Evfer

AH BA MEN SA NE MA
DİL YEK Dİ LE KÜN
GER SER NE Nİ HEM
HEM AN GEH Gİ LE KÜN
AH MEC NUN ŞÜ DE EM
EZ BEH Rİ HU DA

ZAN ZÜL FÜ ME RA
RA YEK SİL Sİ LE KÜN

ÜÇÜNCÜ SELÂM

Frenkçin

GER TÜ HES Tİ TA Lİ Bİ GEV
HER Bİ YA YAR BE Lİ YA Rİ MEN
BÜL BÜ Lİ MES Tİ PÜR EZ AB
HER Bİ YA YAR BE Lİ YA Rİ MEN
ŞEM Sİ TEB Rİ Zİ ÇÜ MES Tİ

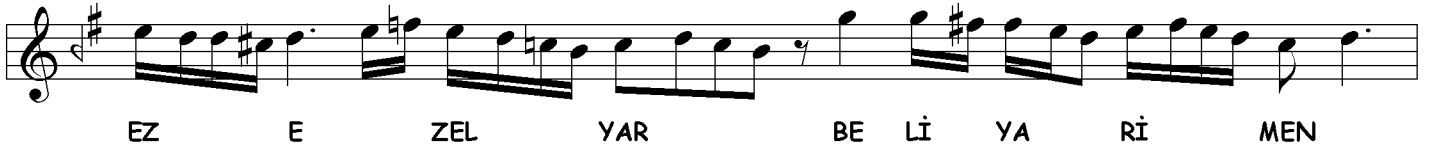

EY Kİ HE ZAR A FE RİN DOST
HER Kİ BU GÜN VE LE DE DOST

BU Nİ CE SUL TAN O LUR
İ NA NU BEN YÜZ SÜ RE



KU LI O LAN Kİ Şİ LER CA NİM HÜS RE VÜ HA
YOK SUL İ SE BAY O LUR CA NİM BAY İ SE SUL



KAN O LUR YAR
TAN O LUR YAR

HÜS RE VÜ HA KAN O LUR
BAY İ SE SUL TAN O LUR



EY Kİ ÇÜ ZÜH RE Mİ ZE Nİ ÇEN Gİ BER A SU MA Nİ MEN VAY



TA Lİ Bİ MÜŞ TE Rİ ŞÜ Dİ EY ME Hİ DİL Sİ TA Nİ MEN VAY



KIB LE İ A ŞI KAN ME NEM KÂ BE İ Bİ Dİ LÂN ME NEM



HİZ Bİ YA VÜ SER Bİ NİH BER DE Rİ A ŞI YA Nİ MEN VAY



AH YA Rİ MEN YA Rİ ME RA AH YA Rİ MEN VAY



AH YA Rİ MEN YA Rİ ME RA AH YA Rİ MEN VAY



DOST YA Rİ MEN YA Rİ ME RA DOST YA Rİ MEN VAY



İM RUZ HE ME MES Tİ Zİ MEY HA Yİ HU DA YİM



YAR HU DA YİM

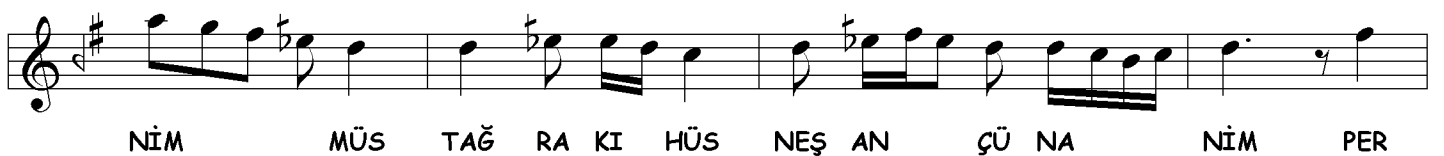
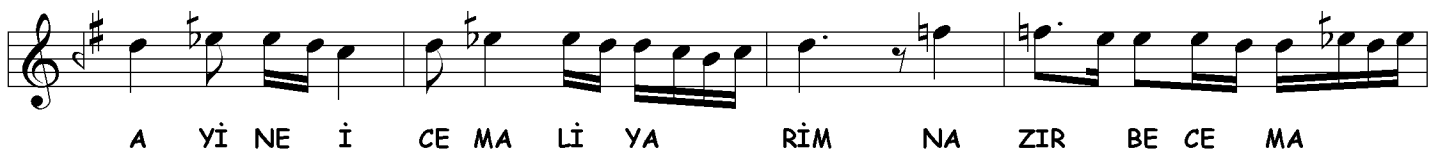
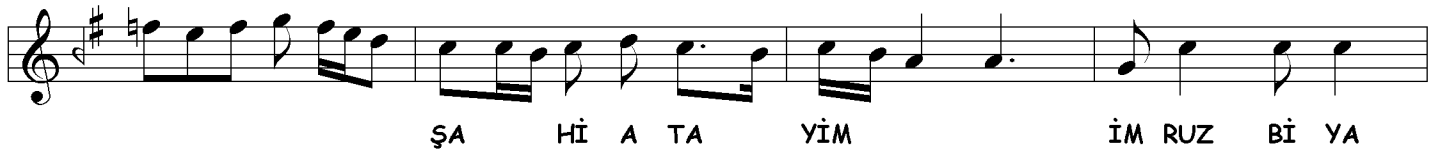

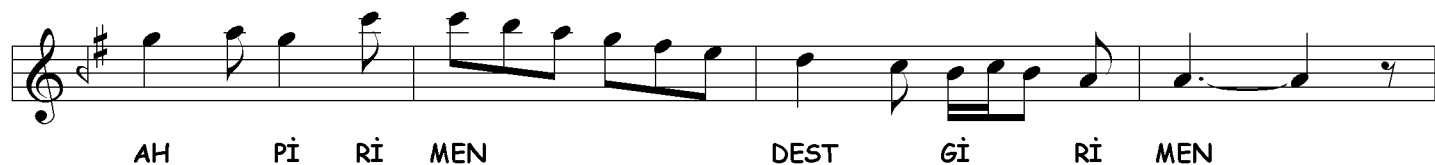
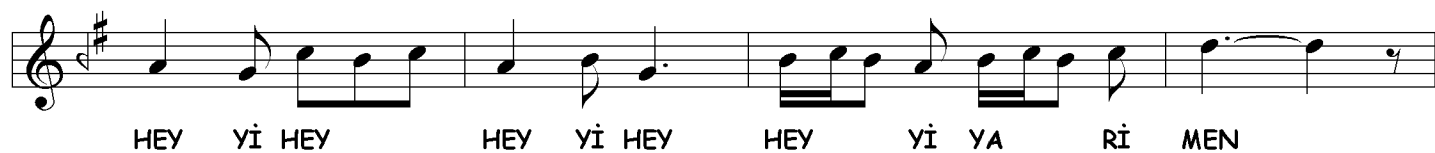
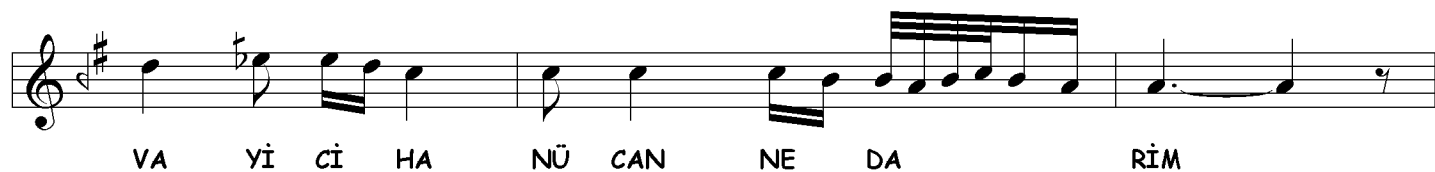

DÖRDÜNCÜ SELÂM

Evfer

REM SUL TA NI ME Nİ

Nİ SUL TA NI ME Nİ

AH EN DER Dİ LÜ CAN

CAN İ MA NI ME Nİ

AH DER MEN Bİ DE Mİ

Mİ MEN ZİN DE ŞE VEM

VEM YEK CAN Çİ ŞE VED

VED SAD CA NI ME Nİ

SON PEŞREV

Düyek

Musical score for SON PEŞREV, Düyek. The score consists of eight staves of music in 7/8 time, featuring a mix of eighth and sixteenth notes with various rests and accidentals.

SON YÜRÜK

Yürük Semâî

Musical score for SON YÜRÜK, Yürük Semâî. The score consists of three staves of music in 7/8 time, featuring a mix of eighth and sixteenth notes with various rests and accidentals.