

BESTENİĞÂR PEŞREV

Devr-i Kebîr

Hammâmîzâde
İsmail Dede Ef.



TESLİM



İkinci Hane





Üçüncü Hane

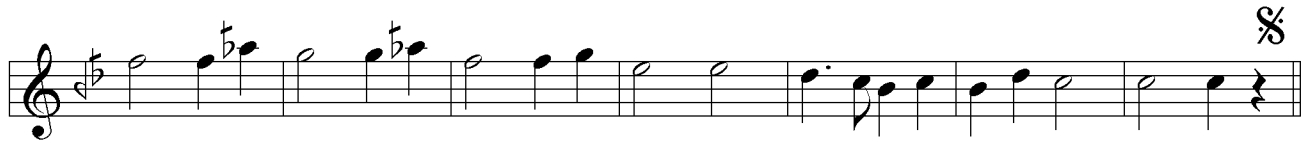
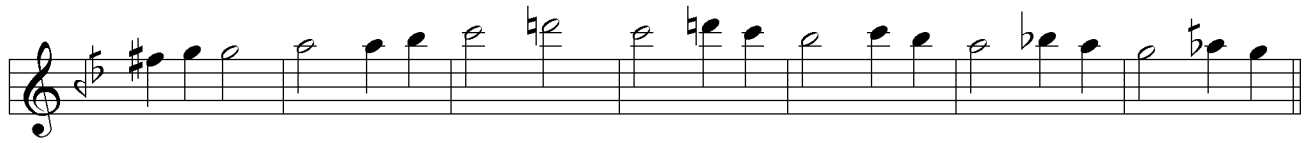

Dördüncü Hane



BESTENİGÂR MEVLEVÎ ÂYİN-İ ŞERİF'İ

BİRİNCİ SELÂM

Devr-i Revân

Bursalı Sadık Efendi



AK BE LES SA KÎ A LEY NA HA Mİ LEN KE' SEL MÜ DAM
FEŞ RE BU MİN KE' Sİ HUL DİN VET RU KÛ EK LET TA ÂM



HEY Yİ YAR HEY Yİ DOST CA NI MEN CA NA NI MEN



YA NE Dİ Mİ SEL SE Bİ LEN NAH NÜ AY NÜS SEL SE BİL



HEY Yİ YAR HEY Yİ DOST CA NI MEN CA NA NI MEN



KUM LE NA NEF TAH Cİ NA NEN MİN Cİ NA NİN YA GU LAM



HEY Yİ YAR HEY Yİ DOST CA NI MEN CA NA NI MEN



HEY Yİ HEY SUL TA NI MEN HEY Yİ HEY HÛN KÂ RI MEN



HEY Yİ HEY RA NA YI MEN YAR YAR



YAR YÛ RE ĞİM YAR YAR YÛ RE ĞİM DEL Cİ ĞE RİM



GÖR Kİ NE LER VAR İN SE MA I MEV LE Vİ MES

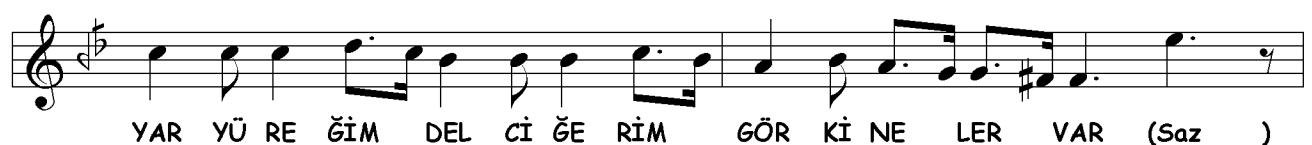
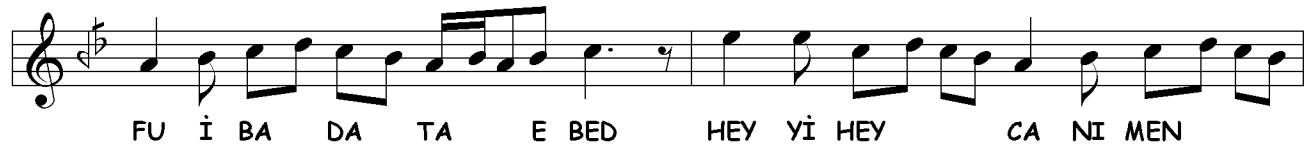

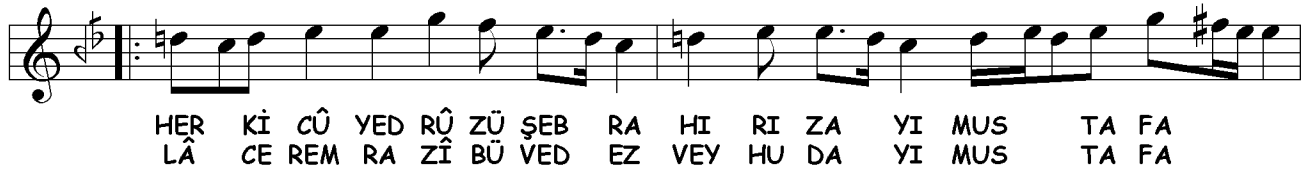

HER Kİ CŪ YED RŪ ZŪ ŞEB RA HI RI ZA YI MUS TA FA
LÂ CE REM RA ZÎ BŪ VED EZ VEY HU DA YI MUS TA FA



HEY Yİ HEY HEY CA NI MEN HEY Yİ HEY SUL TA NI MEN



HEY Yİ HEY MAK BU Lİ MEN EZ BE RA YI RAH ME Tİ MEC



MU İ A LEM A ME DEST HEY Yİ HEY CA NI MEN



HEY Yİ HEY SUL TA NI MEN HEY Yİ HEY MAK BU Lİ MEN

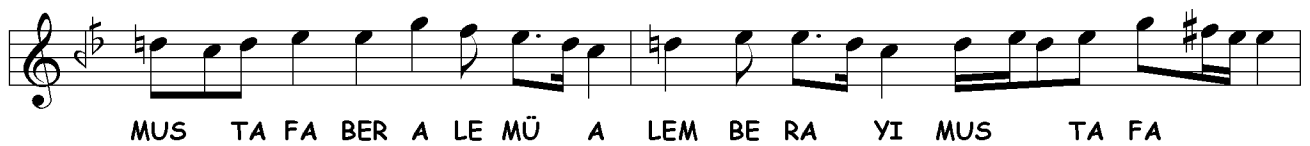

MUS TA FA BER A LE MŪ A LEM BE RA YI MUS TA FA



HEY Yİ HEY CA NI MEN HEY Yİ HEY SUL TA NI MEN



HEY Yİ HEY MAK BU Lİ MEN

İKİNCİ SELÂM

Evfer

AH DER MEN NI ME NI
 AH EY A BI DE MI
 AH EY SA SA ŞI KAN
 NI MEN TA ZIN NI ME NI
 VEM MEN A A ŞI KAN
 VEM MEN A A ŞI KAN
 EN YEK CAN DI LÜ CAN
 VEM YEK CAN ÇI ŞE VED
 KAN MEN A A ŞI KI
 KAN MEN A A ŞI KI
 CAN VED İ MA NI ME NI
 VED SAD CA NI ME NI
 KI Dİ Rİ Rİ NE EM
 KI Dİ Rİ Rİ NE EM
 AH ZA LIM YAR YAR
 Mİ RİM

ÜÇÜNCÜ SELÂM

Devr-i Kebîr

A SAD ME DAN MAH BU Bİ İN SAN
 HE ZA RAN LUT FU İH SAN
 MER HA BA YAR DOST BE Lİ YA Rİ MEN

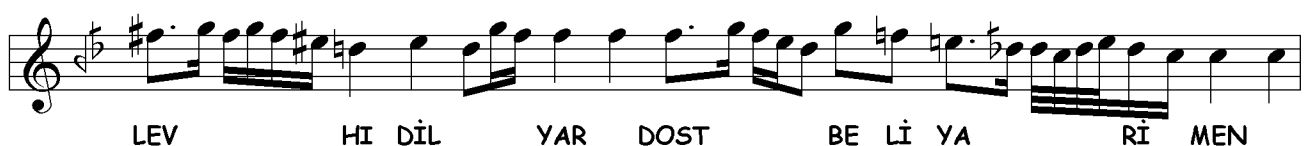
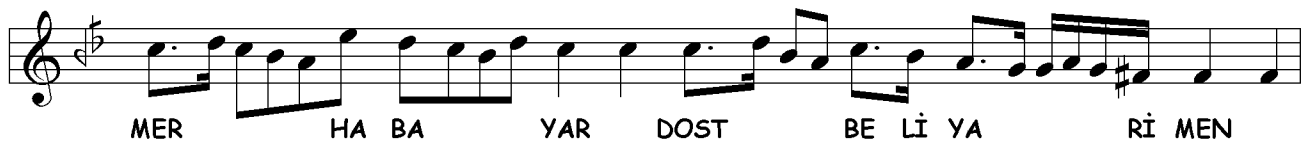
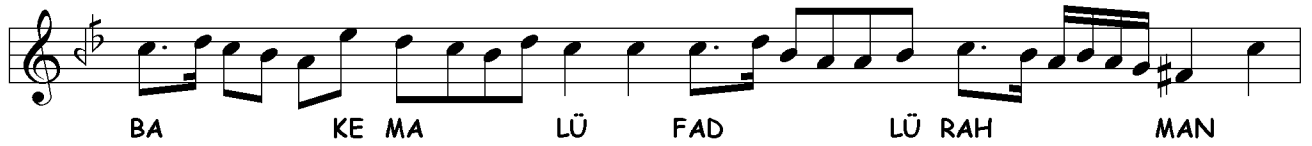
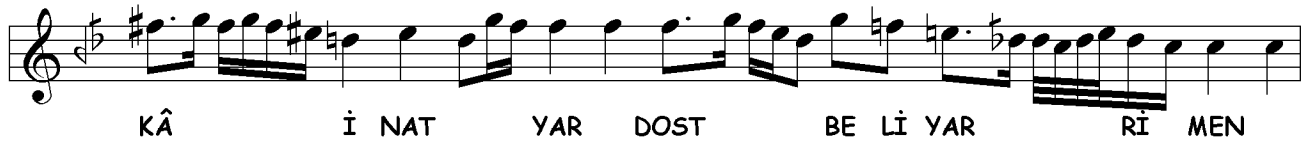
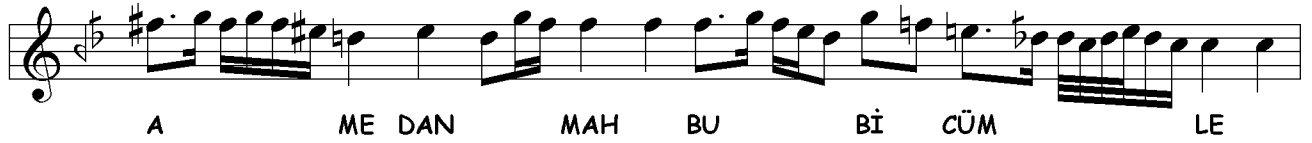



EY Kİ HE ZAR A FE RİN AH BU Nİ CE SUL
HER Kİ BU GÜN VE LE DE AH İ NA NU BEN



TA O LUR KU LI O LAN Kİ Şİ LER
YÜZ SÜ RE YOK SUL İ SE BAY O LUR



CA NIM HUS RE VÜ HA KAN O LUR YAR
CA NIM BAY İ SE SUL TAN O LUR YAR



YA Rİ YAR HUS RE VÜ HA KAN O LUR
YA Rİ YAR BAY İ SE SUL TAN O LUR







EY BÜ Tİ NA ZE Nİ Nİ MEN DES Tİ ME NES TŪ DA ME NEST VAY
SER VÜ SE MEN BE Rİ Nİ MEN DES Tİ ME NES TŪ DA ME NEST VAY



KIB LE İ DİL SE RA YI TŪ KÂ BE İ CAN HE VA YI TŪ VAY



RÛ Yİ ME NES TÛ PA Yİ TÛ DES Tİ ME NES TÛ DA ME NEST VAY



BÛL BÛ Lİ BA Ğİ O ME NEM A KİL KÛ CA VÛ MEN KÛ CA VAY



ÇEŞ Mİ ÇE RA Ğİ O ME NEM A KİL KÛ CA VÛ MEN KÛ CA VAY



HES Tİ İ HAK HA VA LE EM BA HİR BÛ VED NE VA LE EM VAY



KES Tİ İ HAK Pİ YA LE EM A KİL KÛ CA VÛ MEN KÛ CA VAY



HEY Yİ HEY YAR HEY Yİ HEY DOST (Saz) YAR YA Rİ MEN



YAR AH YA Rİ MEN YA Rİ ME RA DOST YA Rİ MEN VAY

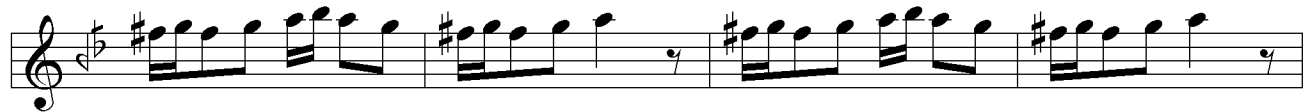

HER Kİ RÛH SA RI TÛ Bİ NED BE GÛ LİS TAN NE RE VED VAY
HER Kİ DER HA NE DE Mİ BA TÛ BE HAL VET Bİ Nİ ŞEST VAY



HER Kİ DER Dİ TŪ KE ŞED CA Nİ Bİ DER MAN NE RE VED VAY
BE TE MA ŞA Yİ GŪ LŪ LÂ LE VŪ REY HAN NE RE VED VAY KAD



EŞ RA KA TİD DŪN YA MİN NŪ Rİ HU MEY YA NA VAY VEL
BED RU A LÂ SA Kİ İ VEL KE' SŪ SŪ REY YA NA VAY MEN



LEY SE LE HU AY NŪN YES TEB SI RU AN GAY Bİ FEL YE' Tİ A LÂ



ŞEV KIN Fİ ME Tİ MEV LÂ NA VAY

DÖRDŪNCŪ SELÂM

Evfer



AH SUL TA NI ME
DER MEN Bİ DE Nİ



Nİ SUL TA NI ME
Mİ MEN ZİN DE Nİ
ŞE VEM



Nİ EN DER Dİ LŪ CAN
VEM YEK CAN Çİ ŞE VED



CAN İ MA NI ME Nİ
VED SAD CA NI ME Nİ

SON PEŞREV

Düyek

The musical score for 'SON PEŞREV' in 'Düyek' style is written in G major (one sharp) and 2/4 time. It consists of 8 staves of music. The first staff begins with a treble clef, a key signature of one sharp (F#), and a common time signature (C). The music is a single melodic line. The second staff contains a triplet of eighth notes. The third staff contains a triplet of eighth notes. The fourth staff contains a triplet of eighth notes. The fifth staff contains a triplet of eighth notes. The sixth staff contains a triplet of eighth notes. The seventh staff contains a triplet of eighth notes. The eighth staff ends with a double bar line and a repeat sign.

SON YÜRÜK

Yürük Semâî

The musical score for 'SON YÜRÜK' in 'Yürük Semâî' style is written in G major (one sharp) and 2/4 time. It consists of 2 staves of music. The first staff begins with a treble clef, a key signature of one sharp (F#), and a common time signature (C). The music is a single melodic line. The second staff ends with a double bar line and a repeat sign.

