

Muhayyer Peşrev

- 1 -

Hasan Esen
(Kemençevi, Sine Kemani)
(01.04.1958 -)

Devr-i Kebir

① Hâne

② Teslim

- Son -

③ Hâne

Muhayyer Peşrev

— 2 —

Hasan Esen
(Kemençevi, Sine Kemani)
(01.04.1958 —)



Muhayyer Âyin-i Şerîfi

- 1 -

Hasan Esen
(Kemençe, Sine Kemani)
(01.04.1958 -)

Âyin Devr-i Revânî

(Birinci Selâm)



DÜ Şİ BER DER GÂ— Hİ İZ— ZET KÜ— Sİ SUL— TA— Nİ ZE DEM—



HEY— YAR— HEY— DOST— HEY Yİ HEY SUL TA Nİ MEN—



HAY ME BER BA LÂ— Yİ DA— REL MİL— Kİ RAB— BA— Nİ ZE DEM—



HEY— YAR— HEY— DOST— HEY Yİ HEY SUL TA Nİ MEN—



BER Fİ RA Zİ AR— Şİ HİM— MET EZ KE Fİ— MÂ— ŞU Kİ DİL—



HEY— YAR— HEY— DOST— HEY Yİ HEY SUL TA Nİ MEN—



BA DE İ VAH DET— Zİ RİT— LI CÂ— Nİ SÜB— HA— Nİ ZE DEM—



HEY— YAR— HEY— DOST— HEY Yİ HEY SUL TA Nİ MEN—



HEY Yİ HEY— HEY HEY— YAR— HEY— DOST— HEY— YAR

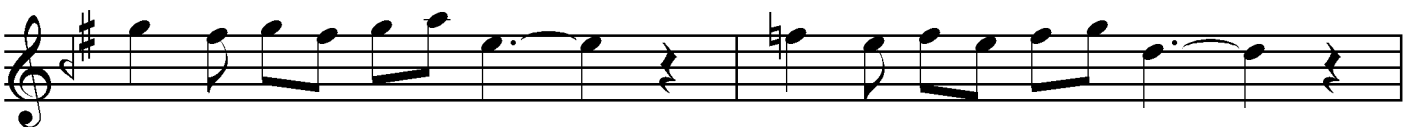

YA Rİ YA— Rİ— MEN— DOST— DOST—



YAR— YAR— YAR YÜ RE ĞİM YAR—

Muhayyer Âyin-i Şerîfi

- 2 -

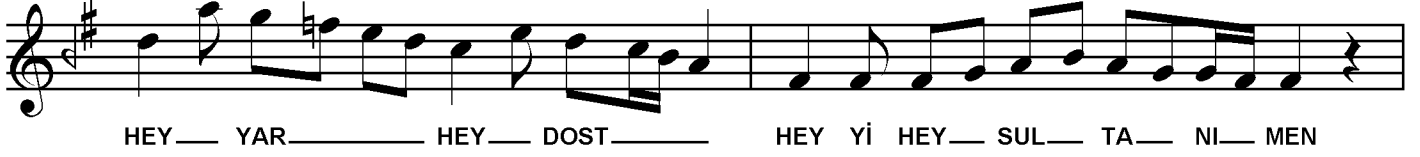
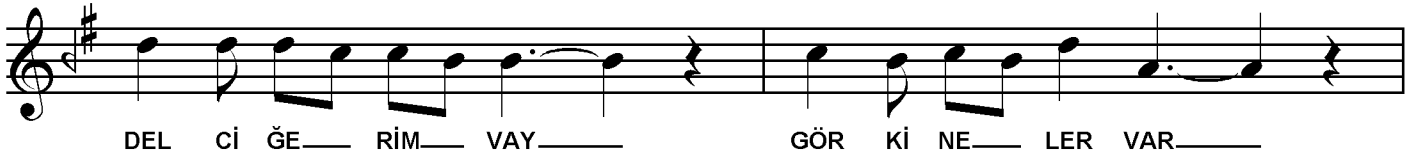
Hasan Esen
(Kemençevi, Sine Kemani)
(01.04.1958 -)

Muhayyer Âyin-i Şerîfi

- 3 -

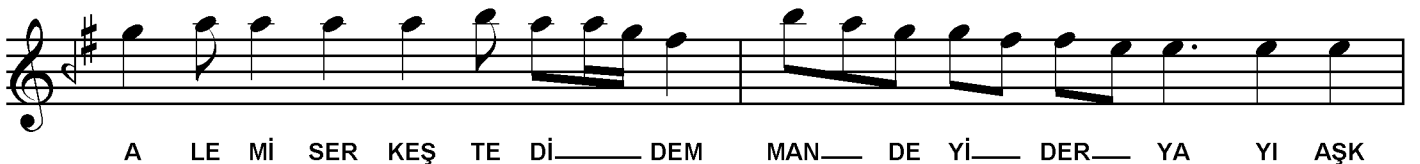
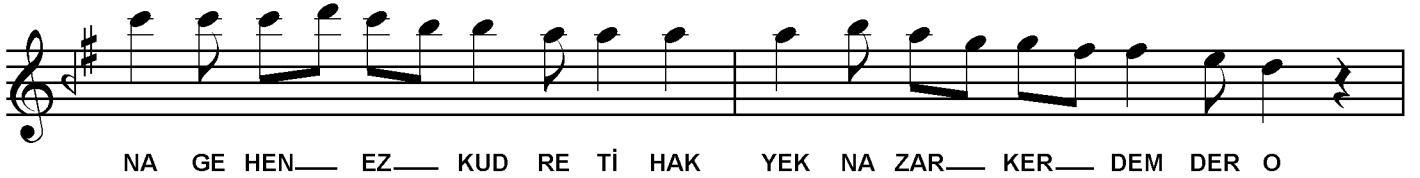
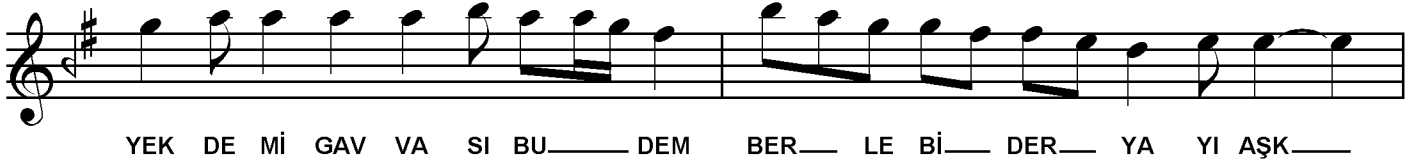
Hasan Esen
(Kemençevi, Sine Kemani)
(01.04.1958 -)

Muhayyer Âyin-i Şerîfi

- 4 -

Hasan Esen
(Kemençe, Sine Keman)
(01.04.1958 -)

(İkinci Selâm)

Evfer



AH _____ SUL _____ TA _____ NI _____ ME Ni _____
 AH _____ DER _____ MEN _____ Bİ _____ DE Mİ _____



— SUL _____ TA _____ NI _____ ME Ni _____
 — Mİ _____ MEN _____ ZİN _____ DE _____ ŞE VEM _____



AH _____ EN _____ DER _____ Dİ _____ LU _____ CAN _____
 AH _____ YEK _____ CAN _____ Çİ _____ ŞE _____ VED _____



— CAN _____ İ _____ MÂ _____ NI _____ ME _____ Ni _____
 — VED _____ SAD _____ CA _____ NI _____ ME _____ Ni _____

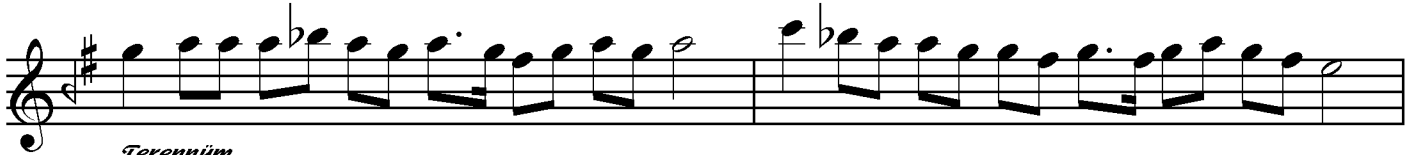

Terennüm



Muhayyer Âyin-i Şerîfi

- 5 -

Hasan Esen
(Kemençe, Sine Kemanı)
(01.04.1958 -)

(Üçüncü Selâm)

Devr-i Kebîr



Â _____ Şİ KAN _____ DER _____



KU _____ Yİ _____ CÂ _____ NAN _____



ES _____ SA _____ LÂ _____



BE Lİ YÂ Rİ _____ MEN _____

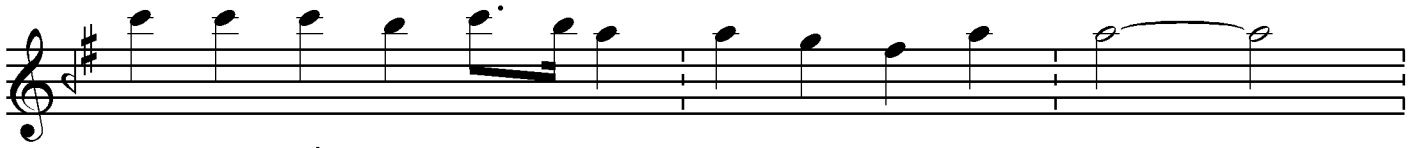

SU _____ Yİ _____ AN _____ HUR _____



Şİ _____ Dİ _____ TA _____ BAN _____



ES _____ SA _____ LÂ _____



BE Lİ YÂ Rİ MEN _____



ŞEM _____ Sİ _____ TEB _____ Rİ _____

Muhayyer Âyin-i Şerîfi

- 6 -

Hasan Esen
(Kemeñçevi, Sine Kemani)
(01.04.1958 -)



Aksak Semâi



Yürük Semâi



EY Kİ HE ZÂR Â FE RİN AH
HER Kİ BU GÜN VE LE DE AH



BU Nİ CE SUL TÂ NO LUR YÂR
İ NA NU BEN YÜZ SÜ RE YÂR



KU LU O LAN Kİ Şİ LER CA NIM
YOK SUL İ SE BÂ Y O LUR CÂ NIM



HUS RE VU HA KAN O LUR YÂR
BÂ Y İ SE SUL TAN O LUR YÂR



Terennüm



DER



BA Ğİ CE MÂ LÎ SA NE MÂ ÇÜN GÜ Lİ RÂ NÂ DER

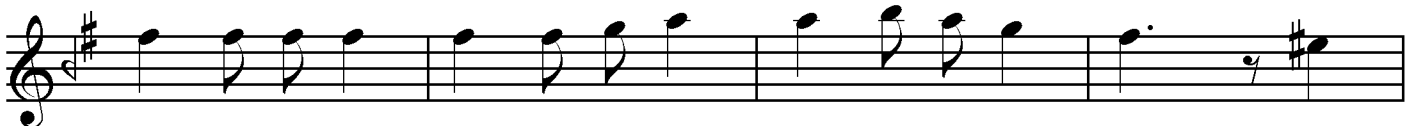

ÇEŞ Mİ ÇÜ NÜ Rİ VÜ ÇÜ CAN DER HE ME Â ZÂ MEN



BÜL BÜ Lİ GÜL ZÂ RE MÜ DER DÂ MI TU ZÂ REM MEN

Muhayyer Âyin-i Şerîfi

- 8 -

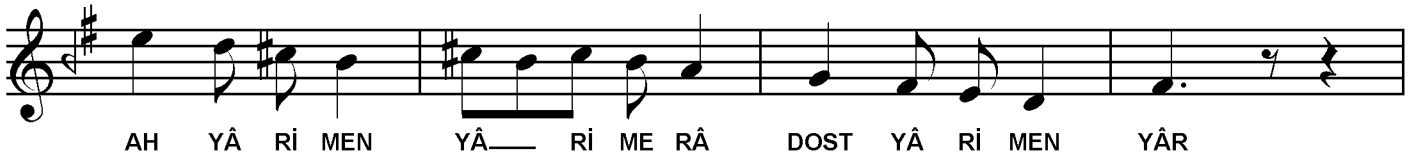
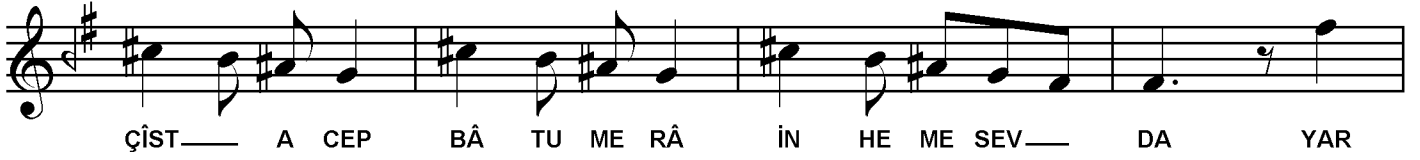
Hasan Esen
(Kemençevi, Sine Kemani)
(01.04.1958 -)



EY



RÛ Yİ TU KIB LE İ Cİ HÂ NI Dİ Lİ MEN_____ EY



RÛ Yİ TU KIB LE İ Cİ HÂ NI Dİ Lİ MEN_____ VAN



DER DÜ Cİ HÂN EM NU E MÂ NI Dİ Lİ MEN_____ VAN



DER DÜ Cİ HÂN EM NU E MÂ NI Dİ Lİ MEN_____ HEM



CÂ NU TE Nİ VU HEM TU CÂ NI Dİ Lİ MEN_____ HEM



CÂ NU TE Nİ_____ VU HEM TU CÂ NI_____ Dİ Lİ MEN_____ EY



GEV HE Rİ DER YÂ Yİ Nİ HÂ NI Dİ Lİ MEN_____ EY



GEV HE Rİ DER YÂ Yİ Nİ HA NI_____ Dİ Lİ MEN_____

Muhayyer Âyin-i Şerîfi

— 10 —

Hasan Esen
(Kemençe, Sine Kemanı)
(01.04.1958 —)



Terennüm



EY



NÂ LE İ AŞ KI TU RE BÂ BI— Dİ Lİ MEN— VAY EY



NÂ LE ŞU DE HE ME CE VÂ BI Dİ Lİ MEN— VAY AN



DEV LE Tİ MA MUR Kİ Mİ POR SİD— VAY YÂ



Bİ TU VE LİY Kİ DER HA RÂ BI Dİ Lİ MEN— VAY—

Muhayyer Âyin-i Şerîfi

- 11 -

Hasan Esen
(Kemeçevi, Sine Kemani)
(01.04.1958 -)

(Dördüncü Selâm)

Evfer



AH _____ SUL _____ TÂ _____ NI _____ ME Nİ _____
AH _____ DER _____ MEN _____ Bİ _____ DE Mİ _____



— SUL _____ TÂ _____ NI _____ ME Nİ _____
— Mİ _____ MEN _____ ZİN _____ DE _____ SE VEM _____



AH _____ EN _____ DER _____ Dİ _____ LU _____ CAN _____
AH _____ YEK _____ CAM _____ Çİ _____ Şİ _____ VED _____



— CAN _____ İ _____ MÂ _____ NI _____ ME Nİ _____
— VED _____ SAD _____ CÂ _____ NI _____ ME Nİ _____

Son Peşrev

Düyek



Muhayyer Âyin-i Şerîfi

— 12 —

Hasan Esen
(Kemençe, Sine Kemanı)
(01.04.1958 —)

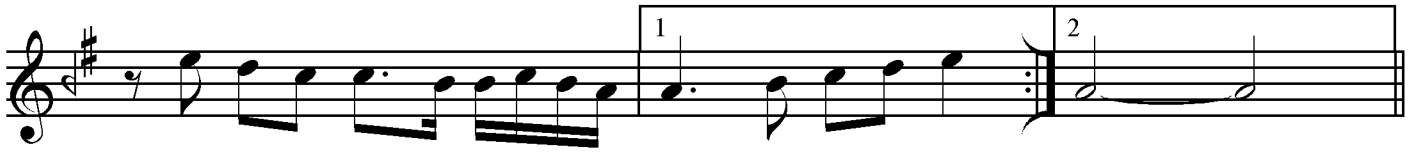

Son Yürük Semâî

Yürük Semâî

